

QUOTE

"Familiarity breeds contempt—and children."
—Anon.

The Chelsea Standard

50¢
per copy

ONE HUNDRED TWENTY-THIRD YEAR—No. 30

CHELSEA, MICHIGAN, WEDNESDAY, DECEMBER 14, 1994

20 Pages This Week Supplement



WEATHERMAN BLITZ: When we were just about convinced spring-like weather would continue indefinitely, Old Man Winter pulled one of his meanest, low-down tricks on us. Late Tuesday afternoon, Dec. 6, light snow began falling and by Wednesday morning a major winter storm had developed with 3

to 4 inches of wet-snow making travel, by foot or cars, extremely dangerous. And this is the first snowfall of the year! In a 12-hour period we changed from spring to winter. Oh well, at least it adds to the Christmas spirit and pleases the ski crowd.

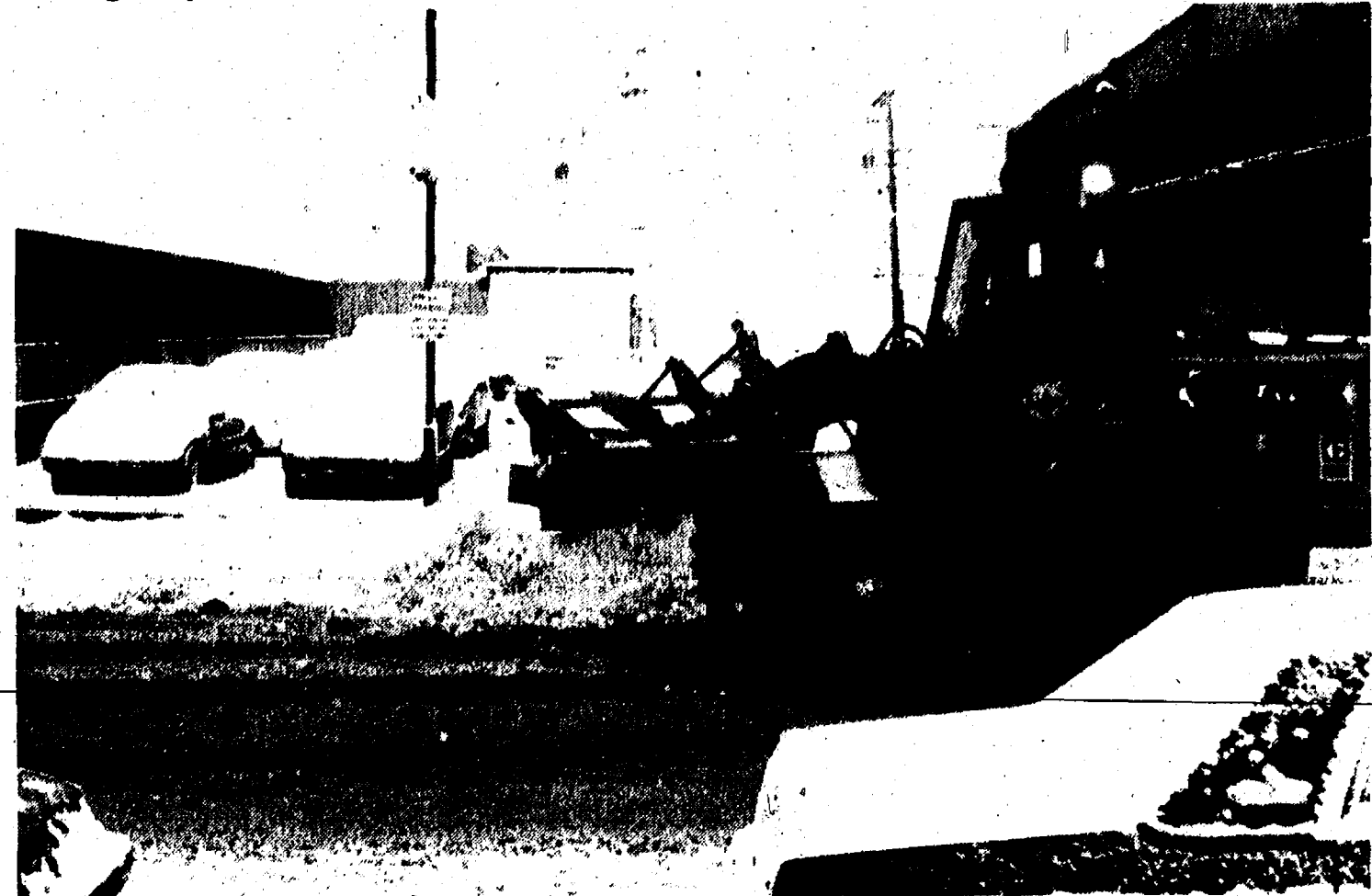

INGLORIOUS END TO FALL: Chelsea's Department of Public Works crew rolled out of bed early last Wednesday to tackle the job of clearing

away a four-inch overnight snow fall. Steve Loveland was a major player in this exercise, driving the Caterpillar front loader.

Schools Face Problem of Space Needs, Updating For New Technologies

Chelsea schools are becoming increasingly overcrowded. All of the district facilities were built during the time of assembly line education; before personal computers, special education and other important advances. It is important that we look at the effect that student population and new technology will have on the future of our schools.

Chelsea High school was built for 800 students. The two elementary schools in Chelsea were constructed to serve approximately 500 students each.

The Chelsea School District is currently considering the construction of a new high school. Part of the current high school will be used to create a new elementary school.

North and South Elementary schools will also be updated.

At this time, South school has 671 students. A section of South school was constructed in 1950. North school has 610 students and was partially completed in 1951. Chelsea High school was opened in 1959. These buildings are all 35-45 years old.

Projections indicate that in 10 years, by the year 2005, there will be a total of 1,466 students in grades K-5. The high school will have 962 students. The schools are facing a space crunch.

What does overcrowding in the elementary schools mean? In an overcrowded environment, facilities cannot appropriately serve all of the students as efficiently and effectively

as necessary. Individual student time is limited in the media centers, the art rooms, the physical education programs and the music programs.

Cafeterias and playgrounds are not adequate to handle the number of students who use them. Children have to work in the halls when using computers and receiving extra help from staff or volunteers. Counseling, speech, occupational and other therapy take place in hallways, small storage areas and anywhere else that can be found. Currently, South school has two portable classrooms, temporary trailers that are outside the regular building. These facilities are small, with no water, restrooms or storage. Too many children and

Day of Remembrance Organized for Friday in Joseph Piasecki's Honor

It will be a year ago Friday that superintendent of schools Joseph K. Piasecki was slain by high school science teacher Stephen Leith. But school district officials want people in the community to remember the man rather than the event.

The school district will commemorate the life of the former Chelsea resident and father of two with a day of remembrance and reflection Friday, Dec. 16.

Piasecki, 47, was shot and killed by Leith during a meeting between the two men, high school principal Ron Mead and English teacher/union steward Phil Jones the afternoon of Dec. 16. Leith abruptly left the meeting and returned with a 9mm semi-automatic gun, fatally shooting Piasecki and wounding Mead and Jones. Leith was convicted of the murder and sentenced to life in prison this past fall.



JOSEPH K. PIASECKI

Piasecki's life and work will be remembered with a special tribute during the morning hours of Friday, beginning at 7:30 a.m. All employees of the school district are invited to the high school media center for

reflection led by John Groesser. A Mass, open to the public, at St. Mary's Catholic church will follow at 9 a.m.

During the evening, a moment of silence will be held prior to the varsity basketball game. Bulldog fans will hear, "At this time, we would like to acknowledge and remember the contributions of superintendent Joe Piasecki to the Chelsea School District. Joe, we have not forgotten your positive attitude, sense of humor and concern for kids."

"May the contributions of Joe Piasecki encourage us to remain focused on the important responsibility of educating our students and remaining a learning community."

All day long, flowers will be placed at the high school flag pole and all school flags will be at half-staff in memory of Piasecki.

Throughout the holiday season, Piasecki's family will place a candle on the former superintendent's memorial site at Mount Olivet Cemetery on (Continued on page six)

Community Reacts To Crime Wave

A series of crimes in outlying townships linked to Chelsea-area juveniles has residents scrambling to protect their neighborhoods.

A community meeting was called last Wednesday for concerned residents. It was organized by Chelsea dentist Dr. Ron Biedron, who lives on McKinley Rd. in Dexter township where many of the crimes were committed.

A crowd of approximately 60 concerned citizens met in the lobby of Chelsea Professional Building to hear what they could do to protect their neighborhoods. Representatives from the sheriff's department, Michigan State Police and juvenile court were on hand to answer questions and offer advice during the two-hour meeting.

The thrust of the meeting was to provide information on the Neighborhood Watch program, which has been somewhat successful in Ypsilanti. Several residents volunteered to find out more about the watch program and serve as block captains.

Laura Mindel, a Lima township resident, is one of those volunteers. A former Ypsilanti resident who helped organize Neighborhood Watch in her community in 1981 before moving to the Chelsea area with her family, Mindel wants to help stop crime now before it gets out of control.

"We lived in Ypsilanti for 10 years and we saw major crime out there. I just don't want to see crime in Chelsea," Mindel said. Mindel was a block captain for her Trinkle Rd. neighborhood. "I don't want to see crime take a hold in Chelsea. I want to help out."

Mindel was moved to start Neighborhood Watch in her historic Ypsilanti neighborhood after residential (Continued on page five)

Will Connelly Dies Monday

Will Connelly of Chelsea, died Monday morning, Dec. 12, 1994 at his home.

Born Sept. 14, 1908 in Philadelphia, Pa., he was the son of Peter William (Will) Connelly and Vernie Judevine Connelly. He is survived by his wife, Marion O'Neill Connelly. He is also survived by three sons from his marriage in 1926 to Jane Kaye Connelly—Will A. of Plantation, Fla.; Brian R. of Ann Arbor, and Dennis K. of Los Alamitos, Calif., plus six grandchildren and five great-grandchildren.

Will Connelly was raised in Chicago and spent the early years of his career as a journalist. He established The Connelly Company in Chicago in January of 1934 and moved the business to Bloomfield Hills, Michigan in 1950. Later he moved the firm to Ann Arbor. His career with the firm as owner, writer, filmmaker and publisher continued until the 50th year of the firm in 1984.

He was a licensed airplane pilot for 30 years and served during World War II as Chief Operations Analyst of the U.S. Third Air Force. He was chairman of the Department of Communications, and a lay reader, in the Episcopal Diocese of Michigan 1953-1963. He served as a vestryman and Senior Warden of St. Andrew's Episcopal Church in Ann Arbor. He also held a number of chairs with regional organizations including the American Red Cross, the Boy Scouts of America and the Republican Party.

He and Marion were married in

1970 and moved in that year to a home in Sylvan township north of Chelsea.

During the decade of the 1970's The Connelly Company, then located in Chelsea, functioned as public relations counselors to the National Sanitation Foundation, Ann Arbor, and as publishers for 15 national banks. In Chelsea area civic affairs he served as campaign chair of Chelsea United Way, and public relations man for the Chelsea Rod and Gun Club. In 1984 he was a member of the Chelsea Sesquicentennial Committee and was the author of "Chelsea's First 100 Years."

In 1985 he played a principal part in purchasing the Chelsea Rail Depot from Amtrak Railroad for the Chelsea Depot Association and became its first president.

On Dec. 7, 1994 he was honored by the Depot Association and the citizens of Chelsea for his tireless efforts in securing, preserving and maintaining the Chelsea Historic Depot.

His most recent civic activity was as creator and producer of the Historic American Flag Display in the Dwight E. Beach Middle school.

Cremation has taken place and there will be no memorial service. Private burial will be in Oak Grove East Cemetery, Chelsea. Expressions of sympathy may be made to the Salvation Army.

This obituary, written by Will, is intended as a deeply grateful farewell to his beloved family, neighbors and friends.

Arrangements were by the Staffan-Mitchell Funeral Home, Chelsea.



WILL CONNELLY is shown receiving a plaque dedicated to him in recognition of his service to the Chelsea Depot Association and the community. It was through Connelly's efforts, determination, and political savvy that the depot building was acquired from Conrail in 1985. His leadership then raised the funds to restore the building for use by the community. A duplicate of the plaque presented to Connelly will be installed in the depot building so that the citizens of

the community and the people who use the depot will know of Will Connelly's contribution in saving the historic building for the community of Chelsea. Making the presentation to Will at his home on Wednesday, Dec. 7, are Gloria Mitchell, a member of the Chelsea Depot Association board since the beginning and this year's board president, Bill Chandler. The community was saddened Monday morning to learn that Will had died during the night.

Local Woman Killed in Apparent Murder-Suicide

A Lyndon township woman and mother of three was allegedly gunned down by her husband in an apparent murder-suicide early Tuesday morning.

Lorraine J. Herrst, 42, was allegedly murdered by her husband, Paul, 44, at 12:27 a.m. Dec. 13, nearly a year to the date the community suffered a devastating emotional blow when the school district's superintendent was shot and killed Dec. 16, 1993 by teacher Stephen Leith.

Washtenaw County Sheriff's Department deputies were called to the Herrst home on Oakdale Dr., near Waterloo Rd., for a report of

shots fired. The Herrsts' 16-year-old daughter, Amy, said her father broke into the residence and began arguing with her mother. Amy Herrst said she heard her mother scream, so she fled the home to call 911 from a neighbor's residence. While she was fleeing, the girl reported hearing three gun shots.

Lorraine and Paul Herrst were separated and a divorce was pending. Paul Herrst was not living at the Oakdale Dr. residence.

The couple's two other children, 14-year-old Melissa and 13-year-old Christopher, were found by deputies in a bedroom unharmed. Lorraine and Paul Herrst were found in the

master bedroom. Lorraine Herrst was lying on the bed, suffering from two gun-shot wounds. Paul Herrst was found on the floor at the foot of the bed, also suffering from a suspected, self-inflicted gun-shot wound. Both were pronounced dead at the scene. An investigation is still underway.

Lorraine Herrst was employed at a cellular phone company on Baker Rd. in Dexter. Paul Herrst was a Chrysler Corporation employee on medical leave after undergoing triple by-pass surgery earlier this year. Their children are presently staying with relatives in Canton.



The Chelsea Standard
Established 1871 300 North Main Street, Chelsea, MI 48118-1502 Telephone (313) 475-1371

Helen May Leonard & Walter P. Leonard, Publishers & Editors



Published every Wednesday at 300 N. Main Street, Chelsea, Mich. 48118, and second class postage paid at Chelsea, Mich. under the Act of March 3, 1879. Postmaster: Send address changes to The Chelsea Standard, 300 N. Main St., Chelsea, Mich. 48118.

USPS No. 101-720

Subscription Rates (payable in advance—non-refundable)

\$15 per year in Washtenaw County, Grass Lake, Gregory, Hamburg, Munith, Northville, Pinckney, Plymouth, South Lyon & Stockbridge.

\$18 per year elsewhere in Michigan.

\$20 per year outside Michigan, in U.S.

\$11.50 ... 6 mos. Single copies mailed \$.75

Deadlines:

Press Releases: Friday, noon
Display Advertising: Thursday
Classified Advertising: Saturday, noon
Late Classifieds section: Monday, 5 p.m.

National Advertising Representative
MICHIGAN NEWSPAPERS, INC.
827 N. Washington Ave.
Lansing, Mich. 48906

NNA
NATIONAL NEWSPAPER ASSOCIATION

JUST REMINISCING

Items taken from the files of the Chelsea Standard

4 Years Ago...

Wednesday, Dec. 12, 1990—

Tax increment financing plan for Chelsea's Downtown Development Authority was passed unanimously by village council last Tuesday after a brief public hearing. The approval marks the end of a planning process that began more than five years ago and has occasionally been the source of considerable controversy. DDA now has the official go-ahead to implement its \$1.7 million downtown development and beautification plan, a plan that has changed substantially since the first drawings showed a tree-lined Main St. and the first financial figures indicated a project of about \$350,000.

Despite efforts to raise extra money by allowing private haulers to dump their refuse at the landfill, the village may still face a \$120,000 landfill fund deficit by the end of the fiscal year in February. Village manager Robert Stalker gave village council the news in his report last Tuesday. The problem has several components, Stalker said. The village had counted on \$50,000 being contributed by Sylvan, Lima, Lyndon and Dexter townships toward the closure of the old landfill. However, attorneys for both sides are still discussing the issue and an agreement does not appear imminent, Stalker said.

Employees of Chelsea Industries, Inc. will vote next week on whether to be represented by UAW Local 437 of Chelsea. The vote is scheduled for Thursday, Dec. 20 and could affect about 130 full-time employees. Local 437 represents workers at Dana Corp. and Federal Screw Works in Chelsea and has between 300 and 400 members, according to vice-president Dennis Carpenter, who works in quality control at Dana.

WEATHER

For the Record...

	Max.	Min.	Precip.
Wednesday, Nov. 30	38	25	0.00
Thursday, Dec. 1	47	22	0.00
Friday, Dec. 2	35	31	0.08
Saturday, Dec. 3	39	35	0.00
Sunday, Dec. 4	55	45	0.00
Monday, Dec. 5	54	48	0.00
Tuesday, Dec. 6	46	41	0.00

14 Years Ago...

Thursday, Dec. 25, 1980—

Between 4:30 and 4:45 p.m., Tuesday, Dec. 16, Vogel's Department Store fell victim to a substantial larceny of both currency and personal checks. An employee who had been counting money taken in was called to the front of the store to both wait on customers and gather more information regarding money intake for that time period. When she returned to her desk, an envelope containing the money had disappeared.

This past girls swimming season was quite a success for the swim team. They experienced an 11-3 dual meet record, took home first-place honors from the Chelsea Invitational and placed 78th in the Class B State Championships.

Dr. R.J. Ratzlaff, pastor of Covenant church, announced this week that the congregation has purchased the property at 50 N. Freer Rd., which will be used as the church's new site. The land was purchased from Douglas and Janet Stevens.

Chelsea grapplers tangled with the Tecumseh Indians Thursday, returning home with a 46-18 victory.

24 Years Ago...

Thursday, Dec. 24, 1970—

What does one do with a turkey dinner planned for 1,600 people in the school system—and they close the schools? That was the problem that faced the cooks of the Chelsea schools and business manager, Fred Mills, Tuesday morning, Dec. 22 when the last day of school before Christmas vacation was called off due to hazardous roads. Chelsea cooks had been preparing the festive pre-Christmas turkey dinner since Thursday of the week before. By Tuesday morning, all that was left to do was to heat and serve the turkey and dressing. Twenty-four 16-pound turkeys and dressing and goodies to feed 1,600 hungry students and faculty sat waiting—but no one was coming to dinner. Mills was called in to help the cooks solve their problems. The turkeys could all be frozen and served another day. Perishables such as the 22 sheet pies and 1,600

(Continued on page three)

BEHIND THE HEADLINES:

★ Defending the 'Reagan Years'

Six weeks before the election, some 300 Republicans gathered on the steps of the nation's capitol to announce a "Contract With America." It was a pledge to bring to a vote in Congress 10 major reforms if the GOP won control of both the House and the Senate. Not surprisingly, the Democrats are still denouncing the idea.

By Phillip C. Clarke

At the end of the last Congressional session, President Clinton let loose a barrage of criticism at the Republicans. All they wanted to do on reform, he charged, was "stop it, slow it, kill it or just talk it to death." Never mind that it was the Democrats who controlled both houses of Congress and so it was the President's inability to get members of his own party on board that killed most of his proposed reform legislation.

The Republican contract, for its part, included term limits, a balanced budget amendment, capital gains tax cut, middle class tax relief, and more. The President and most liberal pundits quickly attacked the GOP proposals, calling them a return to Reagan-era "trickle-down" economics. Clinton himself characterized the contract as a "commitment to taking us back to the Reagan-Bush years when we exploded the deficit, cut Medicare, cut taxes for the wealthiest in America, divided our citizens and sent our jobs overseas."

Granted, the comments, made in early October, were meant to kick-start faltering Democratic election campaigns. Still, the President was off base in trashing the 1980s—a period marking the longest peacetime economic

expansion on record during which more than 20 million new jobs were created.

David Henderson, a senior research fellow with the Hoover Institution, at Stanford, sets the record straight in a recently study called *The Truth About the 1980s*. As Henderson explains, during the 1980s "the U.S. economy was a virtual job machine," adding that in addition to the 20 million new jobs "both unemployment and inflation fell substantially." Specifically, the unemployment rate fell to 5.2% in 1989, down from 7% in 1980. And inflation, which was running at 13.5% when President Reagan took office, was a mere 4.8% when he left. Furthermore, says Henderson, "During the 1980s, the U.S. economy grew faster than all the other major industrialized countries except Japan."

As for the familiar Democrat charge that Reagan cut taxes for the rich, it is true that top income tax rates fell sharply in the '80s, from 70% at the beginning of Reagan's two terms to 28% at the end. But it's simply wrong to claim that the rich paid less in taxes and that the middle class paid more. In fact, just the opposite occurred. Tax data from the Internal Revenue Service clearly show that the rich paid a greater share of the taxes after the tax cuts than before. And the middle class and poor carried less of the total tax burden under Reagan than they had under the Carter Administration.

The explanation is simple. At extremely high tax rates, the wealthy seek to shelter more of their income. In addition, letting people keep more

of their money encourages them to make more. Economists say this is precisely what happened in the 1980s: by making more money, the rich still paid more in taxes.

More importantly, the Reagan Administration made the tax code more fair to the middle class by eliminating so-called "bracket creep." Prior to the Reagan-era reforms, the middle class was being pushed into higher and higher tax brackets. For example, a family making \$48,000 in 1965 was hit with a 28% tax rate. By 1980, that same family's income was being taxed at 43%, even though their real inflation-adjusted income didn't change. Reagan eliminated this punishing burden by "indexing" tax brackets to the rate of inflation.

The charge that President Reagan cut Medicare—and that Republicans will do so again if given the chance—is cynical to say the least. Actually, Congress passed bi-partisan Medicare reforms in the 1980s to keep the program solvent. And it was President Clinton, in fact, who made deep cuts in Medicare as part of his budget package, and who had proposed still more cuts as part of his health care reform plan.

As for the government budget deficit, it was on a downward path at the end of Reagan's second term. It did shoot up during the Bush Administration despite an enormous "deficit-cutting" tax increase imposed after the Democrat-controlled Congress promised to cut spending—which it failed to do. And the deficit is due to rise again under Clinton despite a second, even larger tax hike already imposed. What most Americans voted for on Nov. 8th was an end to politics as usual in Washington.

Tabletop Appliances Reflect Growing New Trend in Entertaining

By Debbie Barrow, Extension Home Economist

The informal dinner party has been replaced by something much more casual—an evening when everybody cooks.

This hottest trend in home entertaining is appealing for many reasons. It's a way to socialize, have fun and do something special in a relaxed atmosphere, and it's inexpensive. Time-pressed families don't have to allocate precious hours to food preparation. And, once guests arrive, the host is no longer tied to the kitchen.

The crowd that cooks is particularly interested in pastas, ethnic dishes, a variety of coffees and flavorful, nutritious foods low in fat.

To accommodate this trend, tabletop appliances have proliferated. Compact grills and stoves, which owe much of their popularity to U.S. consumers being exposed to them while traveling in Europe and the Caribbean, make indoor grilling possible.

Pasta machines are being used to create low-fat, low-cholesterol pasta. Pizza, once strictly take-out fare, is becoming a make-it-at-home choice. Electric pizza makers, including one that is a combination griddle, fry pan, pizza oven and buffet server, are giving commercial, brick oven pies a run for their money.

Other interesting developments include a party grill with six small non-stick fry pans, a tabletop grill and broiler combination, and a proliferation of pasta-related serve ware. Pasta bowls, olive oil dispensers, cheese shakers, oil and vinegar decanters, and pasta storage containers attest to the fact that Italian food is the No. 1 ethnic cuisine in America.

Uncle Lew from Lima Says:

DEAR MISTER EDITOR:

The country is having an epidemic of a brand new disease. Zeke Grubb had a clipping at the country store Saturday night where doctors at Johns Hopkins have discovered Caffeine Dependence Syndrome. The piece quoted the Journal of the American Medical Association as reporting researchers found that caffeine fits the "generic criteria for substance dependence," which Zeke took to mean folks get hooked on it.

Natural, Zeke said, coffee is the choice of serious addicts. Tea, soda and chocolate drinkers were let off easy, like marijuana smokers who don't inhale. Actual, Zeke went on, it didn't take a Federal grant to finance that finding. With coffee prices and cold mornings being what they are, all you got to do is watch heavy users go after their regular fix, no matter how much it costs.

The report came complete with what coffee drinkers have got and what they got to do about it. Zeke read words in it like recognizing, tolerating and withdrawing. It outlined a 12 step program to recovery, and it told how folks can start support groups. The next sound we hear, he declared, will be a lawyer with a class action suit claiming the Constitutional right to coffee breaks where companies have declared caffeine free workplaces.

General, the fellows took interest in Zeke's report, but they didn't take it serious. Bug Hookum said finding that coffee drinking is a habit ranks up there with discovering that old folks like to eat in cafeterias. Bug said he wants to know if the jury is still out on coffee and health. What's good for the nerves may be bad for the kidneys or somepun. Bug said it's the same with alcohol and the heart, cut shut down engines and coal and wood fires. Now wood is a renew. Right now, one alcohol drink a week and one aspirin a day are good for the heart, but next week it might be the other way around.

Bug said he has studied the situation up one side and down the other and he has come down on the side of moderation in all things, especial things to eat and drink. But we got to keep in mind that public health, environment and all the other agencies that tell us what's good and bad for us always stretch a point to make one, and the point changes with the circumstance.

For instant, not long back the Environment Protection Agency said we were running out of air fit to breathe and we were going to have to

able resource we need to use more of and air can take care of itself.

Ed Doolittle was full agreed on the point stretching. He said Government outfits have to make a situation look terrible just to get our attention. Then, if they can get any kind of result they can measure in their favor they call the program necessary for all time. This is why we've built up so many layers of bureaucratic wrappings between the salve and the sore, was Ed's words.

Farthermore, broke in Clem Webster, doctors have to build a big safety margin to protect them and their patients. So they tell us the medicine is more potent than it is. If the bottle says one pill ever four hours, the doctors knows some of us finger is one pill is good three would be wonderful, so the doctor works it out where three won't kill us.

Everywhere we look, we see loose truth.

Yours truly,
Uncle Lew.

FEELING CHILLY?

We have incredibly good rates to Florida, Acapulco and Hawaii. Stop in. You'll feel warmer just looking at our brochures.

Call Us for Details
ACCENT ON TRAVEL
102 N. Main St., Chelsea Ph. 475-8630
Open Mon.-Tues.-Wed.-Fri., 9:30-5; Thurs.-9:30-7:30; Sat., 10-1



Some last minute gift suggestions

There is still time to give just a few more things in the real spirit of Christmas. And all they cost is a little of you. You can probably think of many more, but these are just a few suggestions to start with.

- ★ Ask someone who's far from home (or has no home to share your Christmas dinner
- ★ Use your mistletoe generously
- ★ Say thank you a lot
- ★ Take one of your favorite presents to that kid in your class you suspect Santa might miss
- ★ Take a thermos of hot chocolate to your school crossing guard
- ★ Pick someone up and take them with you to Christmas services
- ★ Put out bread crumbs for the birds and nuts for the squirrels
- ★ Pull out your mother's chair for her when she sits down to dinner
- ★ Offer to say 'grace' yourself
- ★ Invite someone who has no fireplace over to enjoy yours
- ★ Help the little kids in your neighborhood build their first snowman (if there's snow)
- ★ Tell someone you love them

Merry Christmas from the people who care

Staffan-Mitchell
FUNERAL HOME
124 PARK ST. CHELSEA

COMFORT ZONE MECHANICAL

HEATING & COOLING • SALES & SERVICE

YOU MAY HAVE NOTICED THAT MANY COMPANIES ARE PHASING OUT SERVICE WORK ON OIL FURNACES. WHERE DOES THAT LEAVE YOU? WE HOPE IT WILL BRING YOU ON OVER TO THE COMFORT ZONE WHERE WE HAVE NOT FORGOTTEN WHAT A FULL SERVICE COMPANY IS ALL ABOUT.

3045 Broad St, PO Box 236 • Dexter

426-6350

LENNIX

bryant

RESIDENTIAL

COMMERCIAL

COMMERCIAL

Bridge Marathon Play Continues At Chelsea Hospital

On Sunday evening, Dec. 4 the third meeting of the Couples (Pairs) Bridge Marathon for the benefit of the Chelsea Community Hospital was held in the Woodlands Room at the Hospital. Eleven couples participated.

Winners for the evening's play were Donna and Steve Dotson, of Chelsea, with a score of 4,400 for the 20 hands of bridge played, in first place; in second place were June Wilson and John Bohlender, also of Chelsea, with a score of 4,160; and in third place were Pat and Ed Stange, Chelsea also, with a score of 4,140.

Christmas cookies and fresh fruit were brought for refreshments by Dwight and Roberta Barstow, of Base Lake, Dexter. Coffee and tea were furnished by the Chelsea Hospital. Refreshments are brought by a different couple each week the group plays.

The same format will be followed for the rest of the season, using four scores to qualify for year-end prizes in this marathon event, which takes place the first Sunday evening of each month. (This year January will be on the 8th since the first Monday of January falls on the first.) The group begins play at 6 p.m. so that working people may get home at a reasonable hour, usually by 9:30 p.m. Play takes place in the Woodlands Room of Chelsea Community Hospital. A donation to the Hospital of \$2.75 is contributed each evening they play, and a quarter is also added to be used for prizes for the night's play. Of course, the amount given to the Hospital is tax deductible.

Mixed pairs may play, so think about a partner beginning Jan. 8, and call for any further information: Marlene Rademacher, 475-5121, or Roberta Barstow, 426-3887.

New Co-ordinator Named for Chelsea Senior Citizen Program

Pat Kaminsky has been selected to co-ordinate Chelsea's Senior Citizen program. She will replace Ruth Smith who is resigning effective Dec. 16.

Ruth's husband Wally, who works for Dana Corp., has been transferred and they will be moving out of the area. The Smith Family has lived in the Chelsea area for 25 years and Ruth has been the Senior Citizen co-ordinator for the last seven years. She will be greatly missed by Chelsea seniors and her co-workers.

Pat Kaminsky and her family have lived in Chelsea for 14 years. Pat worked for the Dept. of Social Services before taking time off to raise her three daughters. She has been active in many school and community activities during that time. She is eager to put her knowledge of community services and resources to good use on behalf of Chelsea citizens. She will be at the Chelsea Senior Citizen Center from noon to 4 p.m. weekdays.

The Chelsea Senior Citizens Program was created in 1979 when the School District, Kiwanis Club, Chelsea Recreation Council and Chelsea Community Hospital formed a coalition to serve the Senior Citizens of Chelsea.

The program is administered through the school district's Community Education Department.

The Senior Citizen co-ordinator is an employee of the school district and the other supporting agencies supply needed funds and services for the program. A Senior Citizens Advisory Council provides direction and oversees eight committees including Travel, Monthly News-



SENIOR CITIZENS gathered at Chelsea High school cafeteria Friday for their annual Christmas dinner. The occasion was also a farewell and thank you to Ruth Smith, left, above, who has directed activities for the group for the past seven years. Pat Kaminsky, right has been named by the Chelsea School District to assume the duties of co-ordinator for the Senior Citizen program, starting Dec. 16.

letter, Special Events, Sunshine, Hostessing, Maintenance, Kitchen Band and Bowling. The Seniors sponsor yearly Craft Shows to generate some program funds.

Since 1979 the Program has moved from North school to share space with Faith in Action in a building near Chelsea Community Hospital. The C.A.T.S. bus and the Federal Nutrition Program operate from there also. Hot lunches, weekly

activities such as china painting, card playing and line dancing go on there as well as socializing and meetings.

Call the Center between noon and 4 p.m. weekdays (475-9242) to get on the newsletter mailing list, reserve a spot for bi-monthly dinners, or to find out about the seniors' day or extended trips.

The Center has an answering machine to take a message at your convenience.

SENIOR MENU & ACTIVITIES

Weeks of Dec. 14- Dec. 23

Food, Fun and Fellowship for Seniors
Senior Center, Faith in Action Bldg.
Chelsea Hospital Grounds
Lunch Reservations: 475-0160
Trip Reservations: 475-9242

Wednesday, Dec. 14—
Pinocle and euchre every Wednesday.
Past Matrons second Wednesday of each month.
LUNCH—Rotini macaroni skillet, Italian green beans, tossed salad, bread with margarine, iced orange sponge cake, milk.
9 a.m.—Ceramics
1 p.m.—Bowling and exercise.

Thursday, Dec. 15—
9:30 a.m.—Euchre and pinocle.
LUNCH—Savory chicken, redskin potatoes, celery and oranges in lemon Jell-O, bread with margarine, pears, milk.
1 p.m.—Kitchen band.

Friday, Dec. 16—
LUNCH—Fiesta steak, scalloped potatoes, carrots, bread with margarine, peaches, milk.
Second Saturday of Month—
No pot-luck, but card party at 3 p.m. until done.

Monday, Dec. 19—
9 a.m.—China painting.
9:30 a.m.—Bingo.
LUNCH—Stuffed peppers, winter squash, cole slaw, rye bread with butter, oranges and pineapples, milk.
1 p.m.—Bingo.

Tuesday, Dec. 20—
9:30 a.m.—Bingo and art class
LUNCH—Roast turkey with gravy, mashed sweet potatoes, cranberry Jell-O salad, roll with margarine, carrot cake, milk.
1 p.m.—Line dance.

Wednesday, Dec. 21—
9 a.m.—Ceramics.
9:30 a.m.—Bingo.
LUNCH—Roast beef with gravy, mashed potatoes, beet/onion salad, French bread with margarine, sweet potato pie, milk.
1 p.m.—Exercise.
1 p.m.—Bowling.

Thursday, Dec. 22—
9:30 a.m.—Euchre and pinocle.
LUNCH—Shepherd's pie with mixed vegetables, mashed potatoes, corn bread with margarine, apple-sauce, milk.
1 p.m.—Kitchen band.

Friday, Dec. 23—
LUNCH—Baked ham with pineapple sauce, au gratin potatoes, crunchy fruit salad, roll with margarine, Christmas pudding, milk.

U.S. exports of apples, grapes, pears and other non-citrus fruits are booming in 1994. Total U.S. non-citrus fruit exports could be up 30 percent over last year, a new record that's due in large part to lower trade barriers, improving world economic conditions and plentiful supplies of export quality fruit.

AVON
Kathy Bouchard, Sales Rep.
Phone # (313) 475-3556
Ready to serve you!
Call for a free brochure!

The Moveable Feast Bakery Cafe

Now Offering
Creative Gift Baskets
Finest Quality Baked Goods
Freshest Roast Coffee
Available

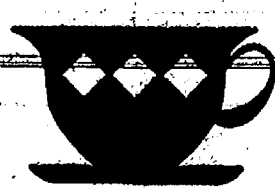

Fall Hours:

Monday-Saturday..... 8 a.m.-5 p.m.
Sunday..... 9 a.m.-2 p.m.

103 North Main, Chelsea (313) 475-3611

Oh, what fun it is to shop
at THE VILLAGE SHOPPE
in downtown Chelsea...

THE CHELSEA CLOCK TOWER
scrimshaw ornament is here
at last!

Come in today and see this
and other unique ornaments.

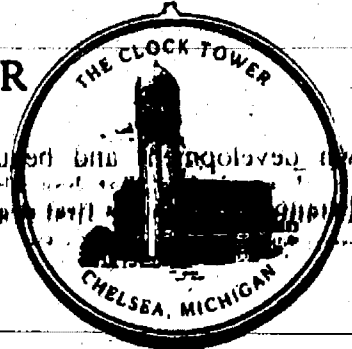

The Village Shoppe

104 N. Main St.

Chelsea

Ph. 475-6933



Give love
this Christmas
"Mother and Child"

Show your love with "Mother and Child", original art pendant by sculptor Janel Russell. So warm, so eloquent, in such good taste. "Mother and Child" speaks to wife, daughter. Says "Family Bond" for years to come. Give "Mother and Child" this memorable Christmas.

3 Sizes in 14K Gold - from \$75.00

NEW, "Father and Child" Tie Tac.
Great gift. Says "Dad, you're special!"
In 14K Gold or Sterling - from \$45.00

Winans Jewelry

Jewelry of Quality Since 1893
108 S. Main St., Chelsea Ph. 475-2622
Extended Hours for the Holiday Season.

EAR PIERCING

FREE with purchase of piercing earrings. Parental consent required under 18

WINANS JEWELRY

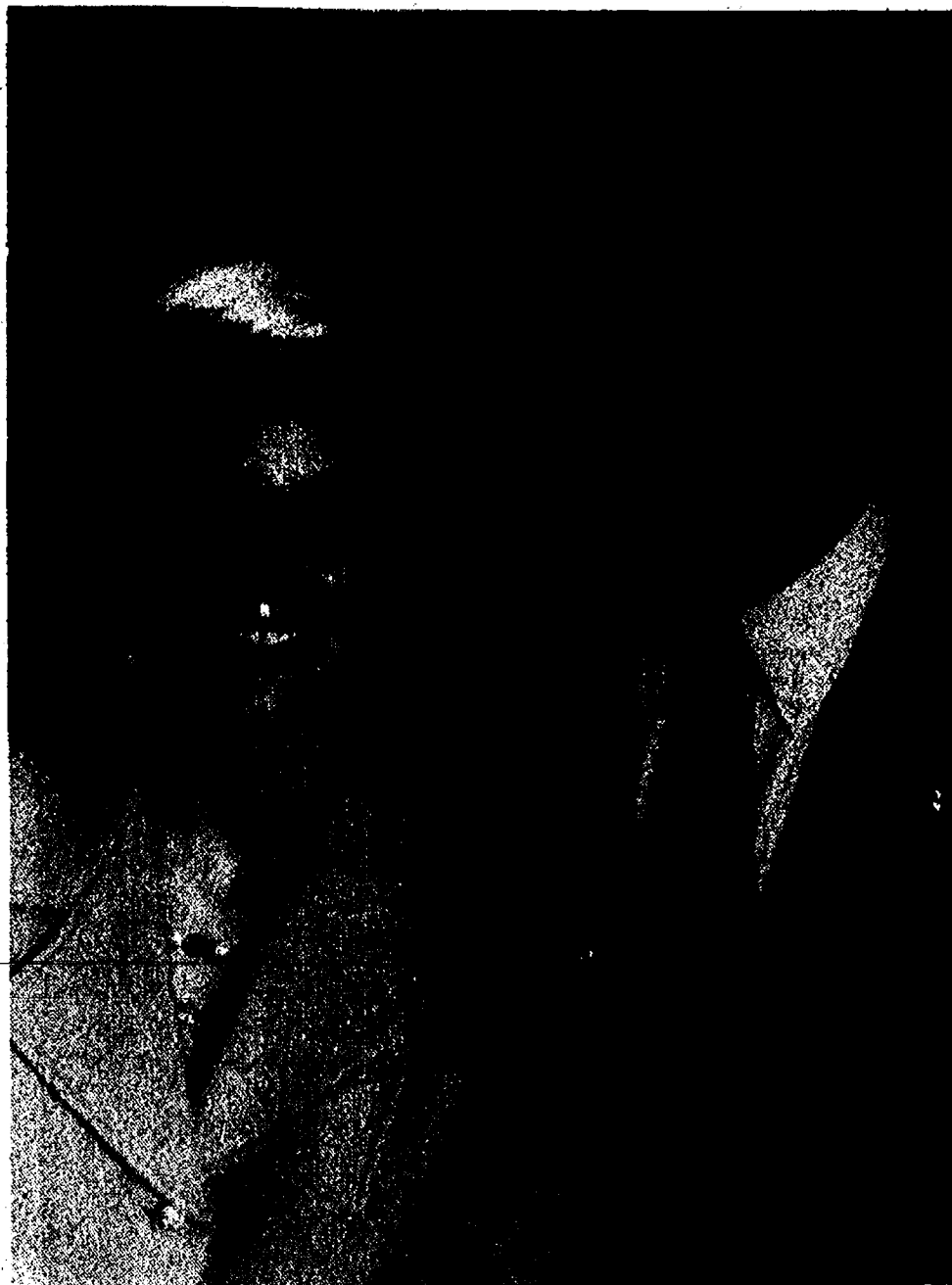

ENGAGED; Melissa Erin Check and David Gregory Barth have announced their engagement. Melissa, the daughter of John and Betty Check of Traverse City, formerly of Chelsea, graduated from Chelsea High school in 1989 and received a Bachelor of Science degree in Theatre Education from Ohio State University. She is now residing in Orlando, Fla. David, the son of John and Eileen Barth of Chelsea, graduated from Chelsea High school in 1988 and earned a Bachelor of Science in Speech and Communication from Ohio State University. He also resides in Orlando, Fla. The couple are planning a July 15, 1995 wedding.

24 Years Ago...

(Continued from page two)

servings of fruit salad Jell-O, however, had to be distributed somehow. Mills put on his Santa suit and went to work. By the end of the morning, he was able to dispose of all the pies and Jell-O and had contacted the milk and candy company to pick up their shipment.

34 Years Ago...

Thursday, Dec. 22, 1960—
An official ribbon-cutting ceremony held Monday morning to signify opening to traffic of the new I-94 freeway across the state from Detroit to Lake Michigan is a "milestone" in more ways than one. Governor-elect John H. Swainson, speaking at the ceremonies held at 10 a.m. Monday near Parker Rd. overpass, called it a "milestone for the people of the state of Michigan" and predicted a business boom for all communities along its route as a result of new interstate and state traffic, which the completed road will attract.

ASK

me about
holiday gift
assortments for
everyone on your list.



MARY KAY.

Alice Stimpson
(313) 475-8557

Dona L. Baird
Independent Skin Care Consultant
(313) 475-1430

WE'RE AT YOUR
"Bake" and
Call...

to sweeten up your holidays...
and everyday.

**CHRISTMAS
COOKIES**

Small ea. 22¢
Lebkuchen & Cut-outs ea. 30¢
Cookie Trays \$6.00

Please Order Early!

Christmas Bread loaf \$4.00
Christmas Stollen \$2.00
(Sold only on December 24th)

Pies \$4.00 to \$6.00
Cakes \$9.00, \$13.00, \$27.00
Assorted Breads from 95¢ to \$1.00
Danish, Sweet Rolls & Donuts too

Please Come In for lunch!
Mon.-Fri., 5 a.m.-5 p.m.
Sat. 6 a.m.-4 p.m., Sun. 7 a.m.-2 p.m.

**THE
VILLAGE BAKERY**
103 W. Middle St., Chelsea
475-9066

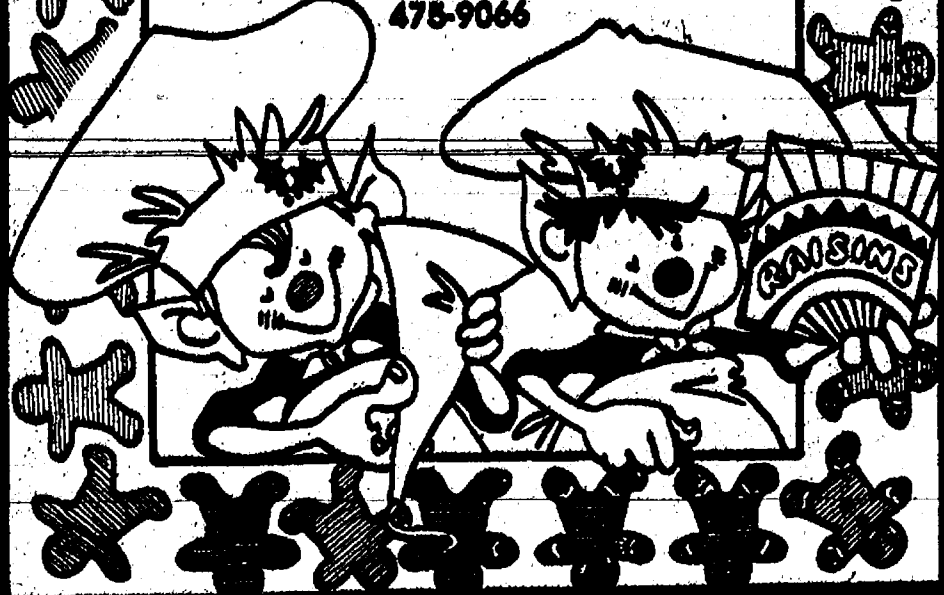

DECEMBER 1994



A HOLIDAY PARTY was hosted Friday evening by members of two law offices in Chelsea. The party was in Chelsea's Historic Depot. Members of the hosting groups are John Keusch, Peter Filtoft,

Diana Newman, William Rademacher, Randy Musbach and Constance Ritter. Shown in photo above are, from left, Ritter, Rademacher, Musbach and Filtoft.

Chelsea Area Players Announce Auditions for

"LEND ME A TENOR"

Dec. 19-20 at Beach Middle School
Cafeteria at 7 p.m.

8 roles to be cast: 4 men, 4 women

Max: 25-35. Excitable assistant to Mr. Saunders. Sings Tenor. Our hero.
Maggie: 25-35. Max's girlfriend. A romantic. One of Tito's biggest fans.
Mr. Saunders: 40-65. Maggie's father. General Manager of the Cleveland Grand Opera Company.
Tito Merelli: 40-65. Italian. Opera Mega-Star (also known as Il Stupendo). Sings Tenor. Italian accent.
Maria: 40-65. Tito's wife. The jealous type. Italian accent.
Bellhop: A bellhop. Big fan of opera, and Tito.
Diana: A soprano. Youthful, looking to Tito for her "big break".
Julia: 45-55. Chairman of the Opera Guild. A little... scatterbrained.
Everyone: come with a short (one minute) memorized comic monologue. There will also be scenes from the play to read.
MEN: I will need to hear you sing. Tito and Max sing some Opera in the show. (No, it's not a musical, it's a comedy with song.) So, bring a short (16-32 bars) bit of a song. There will be a tape player available so you can bring recorded accompaniment.

CAP Schedules Auditions for Winter Production

Chelsea Area Players have announced the scheduling of auditions, at 7 p.m. Dec. 19 and 20, at Beach Middle School in Chelsea for their winter production of "Lend Me A Tenor."

The show is being directed by Tony Caselli. There are eight roles to be cast; four men and four women.

The play takes place in 1934, and is about the Cleveland Grand Opera Company, which is staging a production of Otello, and the lead will be sung by none other than touring guest star Tito Merelli, world famous tenor. Unfortunately for the Company, that is only the beginning and before you know it we're on a roller coaster ride of mistaken identity, love lost, bad shrimp and love found.

Everyone should come with a short (one minute) memorized comic monologue. There will also be scenes from the play to read. Men will need to sing (Tito and Max sing some Opera in the show). It's not a musical, it's a comedy with song! A tape player will be available so you can bring recorded accompaniment.

Questions may be directed to Kathy Finger at 475-8792.

Letters to the Editor

Dear Editor:

The purpose of this letter is to inform subscribers of Clear Cablevision, Inc. of a change in programming.

We were informed recently that Clear Cablevision will no longer be carrying Channel CBET from Windsor, Ontario. CBS will replace that station on channel 19.

I have no quarrel with Clear Cablevision carrying another affiliate, but I do object to them choosing to remove an option we now have which provides quality programming.

CBET offers varied and diverse viewing and more enlightened programming. Even the news coverage presents world, U.S. and Canadian events as they should be reported, and not as biased, narrow sensationalism as found on most major networks. Other programs carried by CBET worthy of mention are "The Nature of Things," "Adrienne Clarkson Presents," "Man Alive" and "Avonlea."

Clearly there are other channels of lesser value which could be substituted. How about MTV? This program does nothing to encourage one's thinking in a positive manner. Or what about one of the channels which cheapens and debases sexuality? We could even do without Home Shopping or cartoons ad nauseam.

Surely cable television can be used like a good book to enhance and broaden horizons if a choice is offered. Why stoop to mediocrity when we could be leading the way? Certainly, as Clear Cablevision suggests, in their letter, we can use an antenna to receive CBET. How many people have one now or would choose to put one in place? One favorable aspect of having cable is the clarity of reception without needing an antenna.

If you share this concern, please contact Clear Cablevision and request that CBET be retained.
Barbara Arnold.
Saline.

To the Editor,

To the parents and students who ride Chelsea School bus #30.

I want to express my gratitude to the students that were riding that morning.

On 12/9/94 the roads on my route were extremely icy. I was able to pick up 26 students before the bus slipped into a ditch on Grass Lake Rd. These students were calm and helpful while we waited for assistance.

Eventually we had to evacuate the bus and walk about 1/4 mile up an icy hill to another bus. The older students helped the younger ones by

sharing their hats and scarfs. Some carried back packs and even a few carried younger students up the icy hill to the waiting bus.

We worked together and the students arrived two hours late—but safe to school.

Also I want to thank Dick Irwin for getting a Washtenaw county road truck out to the bus to salt the roads for us.

Parents be proud of your children their behavior was wonderful. They are the greatest kids.

Becky Menge

To the Editor,

Greetings of the Season from the Humane Society of Huron Valley. We would like to take this opportunity to wish you happiness and success this Holiday Season—and to let you know what's new about HSHV's canister program.

Thanks to businesses such as yours, the canister program continues to help us meet the many needs of our animals. And thanks to funding from Hill's Science Diet, we will soon be replacing the current canisters with brand new collection containers! Your canister volunteer will be coming to your business within the next couple of weeks to pick up old canisters and money, and to replace them with the new containers.

Thanks you very much for your work for HSHV, and if you have questions, please feel free to contact me at the Humane Society at 662-4365, or call 662-5585, extension 103.

Carol Lee
HSHV Canister Co-ordinator

Give a
Gift Subscription to
The Chelsea Standard!

For Authentic Native American Art, Visit

MAYA PLACE

111 S. Main St. Chelsea 475-0055 Open 7 Days

Standard Want Ads Get Quick Results!



Michelle Eldred's baton classes are beginning Jan. 9, 1995 at the Dexter Intergenerational Center, 2801 Baker Rd., Dexter, MI 48130

MONDAY & WEDNESDAY CLASSES

- * \$10 Registration fee reserves enrollment
 - * Family Discounts • Balanced Batons available
 - * Other Twirling Supplies are sold.
 - * 10% Discount for 20-week registration
- LIMITED ENROLLMENT—Call Michelle at (313) 475-0040 for registration information!
Four 5-week sessions for \$30 per session or 20 weeks for \$100.

Frosty Won't Last Forever... and Neither Will Our Special Century Five Rates!

A 5-Year Fixed Rate at 7.4%

Plus:

- Tax Deferral
—no taxes are due on earnings until withdrawal*
- No Upfront Sales Charges
—all your money goes to work for you immediately**
- Return of Principal Guaranteed
—by insurance company

Century Five Single-Premium
Deferred Annuity

Century Five is issued by Sun Life Insurance Company of America, Los Angeles, CA and, in New York only, by First-SunAmerica-Life Insurance Company, New York, NY. For more information, call today. Rate guaranteed only until 12/30/94.

Deb Bauer

134 W. Middle St., Suite B
Chelsea, MI 48118
(313) 475-3519

Edward D. Jones & Co.®

Member New York Stock Exchange, Inc. and Securities Investor Protection Corporation

* Income taxes due upon withdrawal or distribution. A 10% federal tax penalty may apply to withdrawals before age 59½.
** Surrender charge of 6% applies to withdrawals during five years of contract.

Once in a lifetime
Deserves one in a million

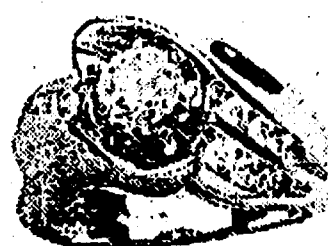

Our unique creations allow
you to present a gift of beauty,
as individual as your love.

ALL REPAIRS DONE ON PREMISES

La Jolla SHOPPE

"THE JEWEL" SHOP

105 S. Main St., Chelsea • 475-0717

Studio Hours: Mon.-Fri. 10-9 • Sat. 10-5
Sunday 12-5

Extended hours through the Holiday Season

COLD FRONT ALERT!

KOCH & WHITE
Heating & Cooling, Inc.

Carrier
We're the Inside Guys

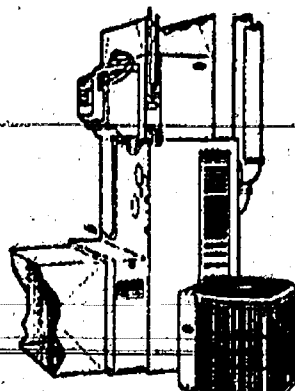

Gas Forced Air Furnaces
\$58.95

CLEAN & CHECK

It won't be long 'till the cold front arrives -- so don't be caught unprepared. Get a heating system clean & check now. Our service improves your system's operating efficiency and makes sure that your furnace is ready for those chilly days ahead. This special offer ends soon, so call us today!

LOWER YOUR ENERGY COSTS &
Reduce the risk of a heating system breakdown on the coldest day of the year.

REPLACE THAT OLD, UNRELIABLE FURNACE
with a new CARRIER furnace.

KOCH & WHITE
Heating & Cooling, Inc.

LEADERSHIP
DEALER 2608 W. Liberty St.
Ann Arbor, MI 48103

(313) 663-0204

SAVE with low, low heating costs. Carrier's best gas furnace can save you up to 48% on your heating costs compared with typical old 50% efficient furnaces!

SAVE with our fast, expert installation.

FREE ESTIMATES!

Rebates may be available, on a new high efficiency gas furnace. Please call your gas company for more information.

HUMANE SOCIETY OF HURON VALLEY

Holiday Cards

Delight your friends and family
this holiday season
with a special message from
the Humane Society of Huron Valley!

You can add to the joy of this special time of year
and
help thousands of needy animals by sending
H.S.H.V. Holiday Cards, priced at \$6.00 per package
of 10 cards and envelopes. Cards are available
at the shelter and through our friends at

The Chelsea Standard
THE DEXTER LEADER

300 North Main Street, Chelsea
475-1371 • Open 9 till 5:30 Monday-Friday, 9:30 till noon Saturday

Humane Society of Huron Valley
3100 Cherry Hill Road
Ann Arbor, MI 48105



AREA RESIDENTS gathered last Wednesday evening to voice angry protests about an alarming increase in the number of break-ins and thefts in rural homes. To help organize the need for corrective action representatives of law enforcement agencies gathered to help. In photo, left to right are Lenore Ferber, Washtenaw county assistant prosecutor and supervising attorney for the Juvenile Division; officer

Charles Mullins, heading the Washtenaw County Sheriff's Crime Prevention Unit; Brad Bredvold, Michigan State Police, stationed in Chelsea; Linda Edwards-Brown, caseworker from Judge Francis circuit court; Commander Mark Ptasek of Sheriff's Dept.; and Dr. Ron Biedron who organized the meeting and directed the discussion.

Residents Band To Protect Neighborhoods from Crime

(continued from page one)
dents witnessed solicitation for prostitution, stabbings and found syringes on their lawns. To help prevent further incidents, she worked as a liaison between the Ypsilanti Police Department and her neighbors. Now, Mindel will work with the Washtenaw County Sheriff's Department as a block captain in her Chelsea-area neighborhood.

The Neighborhood Watch is defined as a citizen involvement program of people in partnership with the police, directly participating in crime detection and prevention. Block captains serve as liaisons between their neighbors and police. It is their responsibility to act as a communication center, spreading news throughout the area to alert others of suspicious or criminal activity.

Besides learning how the Neighborhood Watch Program can help prevent crime in the community, area residents were told last Wednesday how they can protect themselves. Many of the break-ins reported in **Utah and Detroit** occurred during the day. Thieves entered unlocked homes and stole thousands of dollars worth of personal belongings. Washtenaw County Sheriff's deputy Chuck Mullins, of the Prevention Services Unit, gave residents tips on how to protect themselves. Tips included installing a security system, providing outdoor lighting, installing dead-bolts, marking property with your driver's license number, asking neighbors to pick up your newspapers and mail when you're out of town.

Representatives from the county juvenile court provided some interesting statistics about Chelsea juveniles.

including the fact that 31 Chelsea teens have been petitioned into juvenile court in the past year. County-wide, there have been 1,250 juveniles arrested. Area residents were also told they

have recourse. They were told if a juvenile has been convicted of a crime against them, they can seek restitution by suing the offender's parents in small claims court.

2 Juvenile Suspects Caught in Ann Arbor

As a group of approximately 60 area residents gathered last Wednesday to discuss the recent crime wave in the Chelsea area, two Chelsea youths were caught trying to sell the stolen goods in Ann Arbor that night.

Michigan State Police trooper Brad Bredvold said two juveniles from Chelsea, one male and the other female, were caught by Ann Arbor Police Dec. 7 trying to sell property stolen during a recent break-in on McKinley Rd. The youths were attempting to sell the goods to the owner of a used sporting goods store. The store owner, who immediately called police, reportedly recognized the items off a "hot sheet" provided by law enforcement agencies.

The next day, Nov. 8, a third juvenile connected to the Lima-Dexter township crime spree was apprehended on a pick up order on three charges, including theft, receiving and concealing stolen property and unauthorized driving away of an automobile. Bredvold was the arresting officer. He said a total of 12 charges are expected to be filed against the 14-year-old boy. The suspect is being held in juvenile lock up.

A total of five law enforcement

agencies are investigating the rash of break-ins, vehicle thefts and larcenies connected to at least six area juveniles. Washtenaw County Sheriff's Department has reported numerous vehicle thefts and break-ins in the McKinley Rd. and McKinley Heights Dr. area of Dexter and Lima townships. Chelsea Police Department and Jackson County Sheriff's Department are also investigating similar incidents in their jurisdictions. The Ann Arbor Police Department became involved last week when the juveniles attempted to sell the stolen goods in the city.

Bredvold described the 14-year-old suspect in custody as a former Jackson county resident who no longer lives with his parents. Bredvold said the youth has been living with friends from house to house. His recent criminal activity began in September when he stole a car and crashed it. The boy suffered injuries and spent time in the hospital before being released and returning to stealing cars and breaking into homes. He is being held in juvenile detention primarily because he has no guardian, while the youths caught selling stolen goods in Ann Arbor were released to their parents.

Crime Prevention Tips

Police have suggested area residents band together and form Neighborhood Watch programs to help prevent crime. Some tips to help the program work include:

■ Notify block captains if you are a victim of criminal activity or observe suspicious activity.

■ Write down the license plate numbers of any suspicious vehicles in the neighborhood. Offer assistance to strangers parked along the road.

■ Be particularly suspicious of anyone who visits your residence on a possible pretext, such as asking for directions. Obtain the license plate number of their vehicle, and immediately notify your neighbors.

■ Attempt to make your residence appear occupied.

■ Inscribe your driver's license number on possessions likely to be stolen, such as snowblowers, VCRs and TVs. This will greatly increase your chances of recovering stolen property, and could help convict a thief.

■ Ensure that your house number is visible from both directions along the road. This could prevent unnecessary delays in the event of a fire or other emergency at your residence.

■ Do not show your name on your mailbox if your telephone number is listed in the telephone directory. Burglars sometimes obtain names from mailboxes and call the residence to find out whether or not anyone is there.

Remodelers Council Elects Officers, Board

Marvin Wilson of Peoples Carpentry, Inc., was elected chairman of the Washtenaw Remodelers Council by the membership. A member since 1986, Wilson has served as a director for four years and was vice-chairman in 1994.

Other officers elected were: vice-chairman Gary Rochman of Rochman Design-Build, secretary/treasurer Debra Moore of Custom Construction. Directors elected were: Ron Brinkman of Brinkman Enterprises, Jeff Johnson of JJ's Home Improvements, Rich Moeller of RSI Wholesale, David Rhoads of Homeowner Services of America, and Tom Samida of Skyview Construction.

The Remodelers Council is a group of more than 60 members promoting education and professionalism within the local remodeling community.

ARLENE J. KOKER has joined the Edward Surovell Co./Realtors as a Residential Sales Associate. Ms. Koker will be affiliated with the company's office at 121 South Main Street in Chelsea.

Prior to joining the Edward Surovell Company, Ms. Koker was the Sales Manager for a residential builder in Saline. She was co-organizer of the "Decorating for Showcase Of Homes" for 1990, 1991, 1992 sponsored by the J.C. Penney Co., Inc.

Recognized as a leader in the Washtenaw County market, the Edward Surovell Co./Realtors has four offices in Washtenaw County and employs 75 full-time sales associates.

The tradition of the advent candles goes back many years. Although there are many variations, usually there are four advent candles, one for each Sunday of Advent, and the Christ candle, lit on Christmas morning. Perhaps by lighting the advent candles each week, we can all be reminded of the true reason for celebrating Christmas.

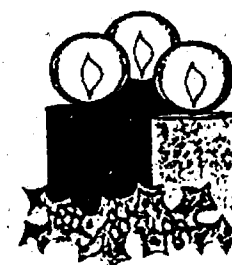

The Third Candle: the Angel's Candle
(Candle of Peace and Joy)

This candle reminds us that God sent his angels to proclaim the wonderful message of Peace and Joy. Today, the Joy of Christmas fills our hearts as we remember God's wonderful gift to us.

And suddenly there was with the angel a multitude of the heavenly host praising God, and saying, Glory to God in the highest, and on earth peace, good will toward men. Luke 2:13-14

COLE FUNERAL CHAPEL

Your Chelsea Funeral Home
with the "Home"-Like Atmosphere
214 EAST MIDDLE ST. PHONE 475-1551

TANZANITE GEMSTONES

CELEBRATING 49 YEARS AS JEWELERS AND GOLD-SMITHS

MARQUEE SHAPE TANZANITE FASHIONED IN 14 KT. GOLD

S.A.A.M.K. *Urban* JEWELERS
215 S. MAIN ANN ARBOR 761-8120

HOLIDAY HOURS: MON-TUE-WED 10-7 THU-FRI 10-9 SAT 10-5 SUN 12-5

Schools Face Problem of Space Needs

(Continued from page one)

not enough space inhibits quality education.

As the population of the elementary schools increases, class size is affected. The more students there are in a classroom, the less time a teacher has to devote to each individual child. The relationship the student has with other school staff (administrators, teachers and support staff) is also negatively affected, as it becomes increasingly difficult for staff to make personal contact with each student.

Since all of the classrooms in each elementary school are being utilized, the only option that currently exists is to continue to make classes larger. Many of the elementary classrooms already have 26-28 students.

An additional elementary school would allow the district to maintain reasonable class size by increasing the number of classrooms available and lowering the student population

in each building. This accommodation will allow the school district to be prepared for projected growth and improve the ability to meet individual student goals in the 21st century.

According to research, the high school will also grow. Again, as current classroom space is utilized, the only way to accommodate an increase in students is to increase class size or rent temporary trailers for classrooms.

A good educational foundation is crucial to the success of students in their careers. The way students are educated is changing. The need to provide facilities that accommodate these changes is crucial. Maintaining reasonable class size in order to meet individual student needs is important in the high school, as it is in earlier grades.

In addition, as foreign language, music, technology education, physical education, health and art become important aspects of the curriculum, buildings have to be able to accommodate the growing needs.

The current facilities are not adequate to accommodate the wide variety of music, athletics and other programs offered. Research indicates that these co-curricular programs are an important part of the educational process. The school district must be able to accommodate all the needs of graduating students to prepare them to be successful, contributing members of society.

During a telephone survey conducted last spring, 59% of the regis-

tered voters told the school district they would support a bond issue for improvements they thought were needed. To be ready to meet the challenge of our growing school district population, the Chelsea School Board is considering building a new high school along with updating North and South Elementary schools.

The decision to present a bond issue to voters will be made in March. The projected election date would be June 12, 1995.



big gift list? no problem.

IT'S THE SEASON TO BE THINKING ABOUT ALL THOSE GIFTS YOU'VE GOT TO BUY. NO NEED TO GET FRENZIED, THOUGH. WE'VE GOT 130 UNIQUE STORES WITH EVERYTHING FROM "OH IT'S PERFECT" TO "THIS IS KINDA NEAT". AND SINCE YOU'LL BE RECEIVING A FEW GIFTS YOURSELF, YOU MAY WANT TO DROP A HINT THAT THE BEST ONES CAN BE FOUND AT BRIARWOOD.

BRIARWOOD
Better Than Ever

Hudson's, Jacobson's, J.C. Penney, Sears and 130 other great stores and services. 104 at State St., Ann Arbor. Extended holiday hours through December 31. Department store hours may vary. (313) 761-9550.

DEC

1994

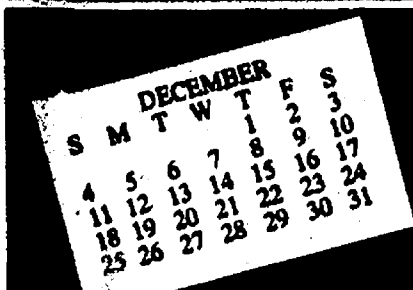

COMMUNITY CALENDAR

Monday—
Chelsea Area Players Board meeting third Monday of each month, 7:30 p.m., at Society Bank meeting room. For more information call 475-2629.

McKane Memorial Library Mystery Book Club meets on the first Monday of every month at 7 p.m. upstairs at McKane Memorial Library. For further information call the Library 475-8732.

McKane Memorial Library Brown Bag Book Club, second Monday of every month from 11:45 a.m. to 1 p.m., upstairs at McKane Memorial Library. A schedule listing book selections and reviewers for 1995 will be available at the Library by Dec. 15. For further information call the Library, 475-8732.

SAVE—Sex Abuse Victims Everywhere is a newly formed organization working with the local communities to see what can and should be done to help prevent sex abuse. Meet the second Monday of every month from 7:30 to 9:30 p.m. at the Faith in Action Building, on the Chelsea Community Hospital Grounds. Groups address is P.O. Box 558, Manchester 48158.

Lima Township Board meeting, usually held first Monday of month, will be changed to Tuesday, Jan. 3, 1995. Change is for January only.

Chelsea Recreation Council 7:30 p.m., fourth Monday of the month, Village Council chambers. 35d

Chelsea Kiwanis Club meets every Monday, 6:15 p.m. in the main dining room of Chelsea Community Hospital. For further information, phone John Knox, 475-9363, or write to P.O. Box 67.

Chelsea School Board meets the first and third Mondays of each month, 8 p.m., in the Board Room.

Chelsea Lions, second Monday of each month at 48 Meeting Room in the Society Bank on M-52, Chelsea, at 7:30 p.m. Call 475-1791 for information.

Waterloo Area Historical Society Board of Directors meets the third Monday of each month 7:30 p.m. at Waterloo Farm Museum. For more information call Robin Rennie, (313) 498-3395 evenings.

Tuesday—
McKane Memorial Library Board, 7:30 p.m., third Tuesday of the month at McKane Memorial Library, 221 S. Main St., individuals with disabilities requiring auxiliary aids or services should contact the director of the library. For information call 475-8732.

Dexter Township Board will meet the first and third Tuesdays of the month, 7:30 p.m., at Dexter Township Hall.

Rotary Club, 12 noon Tuesday, at Common Grill.

Chelsea Village Council, second and fourth Tuesday of month, 7:30 p.m., at Sylvan Township Hall, 112 W. Middle St.

Chelsea Village Planning Commission, third Tuesday of each month, 7:30 p.m., at Sylvan Township Hall, 112 W. Middle St.

Sylvan Township Board regular meetings, first Tuesday of each month, 7 p.m. Sylvan Township Hall, 112 W. Middle St.

American Business Women's Association 6:30 p.m. at the Chelsea Hospital fourth Tuesday of each month. Call 475-2041 for information.

Olive Lodge 156 P&AM, Chelsea. Regular meeting, first Tuesday of each month.

Lima Township Planning Commission, third Tuesday of each month, 8 p.m., Lima Township Hall, adv30d

Lions Club, first and third Tuesday of every month, 6:45 p.m., at Chelsea Community Hospital, Ph. 475-7354 or write P.O. Box 121, Chelsea.

Chelsea Rod and Gun Club regular meeting, second Tuesday of each month at the clubhouse, Lingane Rd.

Chelsea Rebekah Lodge No. 130 meets the first and third Tuesday of each month, at 7:30 p.m.

Chelsea Amateur Radio Club, Inc., fourth Tuesday of each month, 7 p.m., Society Bank basement.

Chelsea Chamber of Commerce Board of Directors meetings, second Tuesday, each month, noon, Chelsea Community Hospital, private dining room.

Downtown Development Authority, second Tuesday each month at 8 a.m. in the Chelsea Village Council chambers. It is a board of directors meeting. The public is welcome to attend.

Western Washtenaw County LaLeche League regular meeting, fourth Tuesday of each month, 10 a.m. for information and location call Marsha, 426-8831.

Smokers Anonymous—Every Tuesday (except the first Tuesday of each) at the American Legion post home, Cayuga Lake.

Wednesday—
New Beginnings, a support group dealing with death and divorce, Wednesday evenings, 7:30 p.m., at St. James Episcopal church, Dexter. For information call Paye Wisely at the church, 426-8247, or home, 426-4931.

Parents anonymous, a self-help group for abusive or potentially abusive parents, Wednesday 7 to 9 p.m. Separate children's group, same night. Call 475-3305 for information. Give only first name and phone number.

Friends of McKane Memorial Library meets at 7 p.m. on the first Wednesday of each month upstairs at the library. Meetings are occasionally held at the homes of members. Upon request, meetings may be scheduled at an alternate accessible site. For information call the library at 475-8732.

VFW Ladies Auxiliary, second Wednesday of each month, 7:30 p.m., 105 N. Main St.

Chelsea Zoning Board of Appeals, third Wednesday of the month, 5 p.m., at Sylvan Township Hall, 112 W. Middle St. adv44f

Fraternity Order of Eagles, Ladies Auxiliary No. 2154 meet second, fourth Wednesday of each month, 7:30 p.m. 7530 Jackson Rd.

Chelsea Athletic Boosters membership meeting third Wednesday of each month; Board of Directors meet the second Wednesday, 7:30 p.m., Chelsea High Media Center.

OES Past Matrons dinner and meeting at Senior Citizen site, Faith in Action building, second Wednesday every month at 11:45 a.m. Ph. 475-1141 for reservations by Monday preceding meeting.

VFW Post 4076 meeting second Wednesday of month, 7:30 p.m. VFW Hall, 105 N. Main.

Pittsfield Union Grange, No. 882, meets the second Wednesday of each month, 8 p.m., at Pittsfield Grange Hall, 3337 Ann Arbor-Saline Rd., Ann Arbor. 31f

Chelsea Depot Association will meet the first Wednesday of each month at 7 a.m. at the Chelsea Depot. Every third month, beginning with the month of November, the meetings will be at 7 p.m. All interested persons are welcome to attend.

Chelsea-Manchester Chapter No. 108, OES, meets the first Wednesday of each month, 7:30 p.m., Masonic Temple, 113 E. Middle.

Thursday—
Faith in Action We Will group meets third Thursday each month 7 p.m. Beach school media center. For information Cheryl Davis, 475-9131, ext. 28.

Chelsea Rod and Gun Club Auxiliary regular meeting, second Thursday of each month, 7:30, clubhouse, Lingane Rd.

American Legion Post No. 31. General meeting the first Thursday of each month.

Washtenaw County Board of Public Works meets third Thursday of month at 8 a.m., BLS Conference Room, Suite 200, 110 N. Fourth Ave., Ann Arbor. Beach school media center. For information Cheryl Davis, 475-9131, ext. 28.

Knight of Columbus Women's Auxiliary, first Thursday of each month, 8 p.m. at K. of C. Hall, 20750 Old US-12.

Substance Abuse Lecture Series: Meetings: 7:15 p.m. every Thursday; Chelsea Community Hospital, Dialing Room. Series is open to the public to provide awareness and education regarding various aspects of alcoholism or other chemical dependence abuse.

Friday—
Senior Citizens meet third Friday of every month for cards, 3 p.m. till done, at Senior Citizens Activities Center at Faith in Action Bldg., on Hospital grounds.

Saturday—
Alzheimer's, Dementia Caregiver & Family Support Group meets the third week each month, 10:30-noon, Chelsea Retirement Community, 805 W. Middle St., Chelsea.

Misc. Notices—
Hospice of Washtenaw needs volunteers to help with direct patient care, office assistance and bereavement assistance. Please call 741-3777.

Chelsea Historical Museum open every Saturday, 1 to 3 p.m. Meet second Monday of each month, 7:30 p.m. Everyone welcome. 51-f

Parent to Parent Program: in home, friendly, visiting support system for families with children. Call 475-3305.

Parents Without Partners, support group for single parents. Youth activities, social events, discussion groups. For membership information, call recording at 973-1933.

Home-Meal Service, Chelsea. Meals served daily to elderly or disabled. Cost per meal, \$3.25 with milk, \$3.00 without milk, for those able to pay. Interested parties call Mary at 475-9494 or Faith in Action at 475-3305.

Assault Crisis Center has moved to 1866 Packard Rd., Ypsilanti 48197. Ph. 483-RAPE, 24-hour crisis line, 483-7942, business line.

Faith in Action House Community Center, open daily throughout the week provides various free services to those in need. Services include food, clothing, financial help, advocacy and many other forms of assistance. Need friendly help? Call us from 9 a.m. to 4 p.m., 475-3305.

Chelsea Together. For information, call 475-4030, M-F, 8 a.m.-5 p.m., or 475-5935, M-F, 5 p.m.-9 p.m.

Waterloo Senior Nutrition program meets Tuesdays and Thursdays at 12 noon, Waterloo Township Hall. For reservations call 475-7439 between, 10 a.m. to 1 p.m. Lunches, cards and fellowship.

Al-Anon and Alateen Meetings.

SUNDAY A.C.O.A. 7:00 p.m.

Krege House, Chelsea Hospital 7:00 p.m.

SUNDAY Open Meeting Chelsea Hospital, Dining Room 7:00 p.m.

MONDAY Krege House, Chelsea Hospital 8:30 p.m.

THURSDAY Krege House, Chelsea Hospital 8:30 p.m.

Al-Anon and Alateen Krege House, Chelsea Hospital 8:30 p.m.

COA Chelsea Hospital, Woodland Room 12:30 p.m.

FRIDAY Krege House, Chelsea Hospital 12:30 p.m.

SATURDAY Krege House, Chelsea Hospital 7:00 p.m.

Question? Call 995-4949

BST Labeling Bills Opposed By State Farm Bureau

Michigan Farm Bureau opposes the package of five recombinant bovine somatotropin (rBST) labeling bills recently approved by the House Consumers Committee. The bills would permit dairies to label their products as produced from herds which have not been treated with rBST.

"The problem is that there is no test to determine whether cattle have been treated with this naturally occurring product," said MFB legislative counsel Ron Nelson. "If someone claims their cows have not been treated with rBST, there is no test to certify or validate that statement."

The Food and Drug Administration, National Institutes of Health, Congressional Office of Technology Assessment, American Medical Association, American Dietetic Association and American Academy of Family Physicians all agree that milk and meat from rBST treated cows is essentially the same as milk and meat from untreated cows. Regulatory agencies from 20 other nations, including the United Kingdom, France, Germany and Canada, agree.

Labeling dairy products from rBST-treated cows would trivialize real health and nutrition information, according to Nelson. He said "warning" consumers about a safe product or establishing a difference where there is none diminishes the effectiveness of truly informative labels.



NEW GIRL SCOUTS: On Nov. 11, 12 girls from Brownie Troop 929 (North school), were inducted into Girl Scouting. A family pot-luck was held at St. Mary's social hall to celebrate the event. All girls and their families attended. The girls inducted into scout-

ing are, left to right, Nicole Strader, Mary Kate Zetta, Anne Seelbach, Lindsey Olson, Diana Ladio, Amber Joseph, Danielle Johnson, Anna Hillaker, Katie Hardcastle, Taryn Hammer, Natalie Forshee, Hollie Fountain, and Anna Drow.

School Kids Will See Toy Boat Collection

First, second and third grade students in both of Chelsea's elementary schools will be shown a collection of toy boats and how to start a collection of their own in a Wednesday, Dec. 14 class.

John Mitchell, Sr., owner of Staffan-Mitchell Funeral Home, began collecting toy boats eight years ago. His boats date back to 1902, but most are from the 1920's to the 1950's.

North Elementary class will meet in their Multi-Purpose Room from 1 to 1:30 p.m.

South Elementary class will meet in their cafeteria from 2 to 2:30 p.m.

This is one in a series of Exploration Workshops to be offered grade school children this year. The program is sponsored by the Chelsea School District, a part of the Talent Development Program as developed by Laurie Bissell, Chelsea schools curriculum director and is co-ordinated by Mary Jane Eder.

USDA Office Closings Create Service Challenges

The Public Affairs Director for the state's largest farm organization said that although Farm Bureau supported the legislation to reorganize the USDA, he was somewhat surprised at the number of USDA offices being closed around the state.

"We did not expect quite as many offices to be closed," said MFB's Al Almy. "I think the important thing now is that the farmers in those counties where the offices are being closed, and who will look to adjacent or nearby counties to provide them with the service they need, do in fact receive efficient and convenient service. This will be a challenge to the offices serving them to perhaps provide some innovative ways of providing the service," said Almy.

Twenty-three USDA county offices will be closed and/or moved, with a majority of those closings occurring in counties where there are two or more USDA offices within the same county. After the closing, there will be a total of 53 offices located in Michigan, with 52 of them termed as USDA service centers.

Nation-wide, USDA will close 1,274 offices and cut the number of staff by over 11,000.

Jeffery E. Mercer Returns to Gulf Area Aboard Carrier

Navy Airman Apprentice Jeffery E. Mercer, son of Vickie L. Couley of 7964 Grand, Dexter, recently returned to the Persian Gulf aboard the aircraft carrier USS George Washington in response to yet another crisis in Iraq.

Mercer is one of more than 5,000 Sailors and Marines assigned to the carrier and its air wing. He recently traveled from the Mediterranean Sea, through the Suez Canal and Red Sea, to the Persian Gulf.

Mercer and fellow crew members join other deployed naval forces that have been in the Gulf supporting the "no-fly zone" over Southern Iraq since the end of the Persian Gulf War.

The 1989 graduate of Dexter High school joined the Navy in March 1991.

Chelsea Community To Remember Joe

(Continued from page one)
Freer Rd. The community is invited to visit. Anyone who would like to make a contribution in Piasecki's honor may do so by contributing to The Chelsea Education Foundation, P.O. Box 295, Chelsea, 48118.

In a letter addressed to "Chelsea School Family," superintendent Ed Richardson makes a few suggestions for dealing with this emotional time. Suggestions include: allow yourself to think your own needs; analyze your progress in dealing with loss; acknowledge your true feelings without feeling the need to solve any specific problems today; emphasize the future lessons learned which will make you stronger; and share the employee assistance program telephone number (475-3948) with family and friends.

DIANE CLARK
Chelsea Representative

NEWCOMERS WELCOME SERVICE

"A tradition of helping newcomers feel at home"

If you are new in the Chelsea School District, call DIANE CLARK, 475-0258, for your complimentary welcome packet.

Sponsored By
Chelsea Chamber of Commerce and the leading Merchants of Chelsea

P.S. ERRAND SERVICE

Errands of all kinds: Shopping, Pharmacy, Banking, Doctor, Hair, Veterinary Appts., business related pick-ups and deliveries.

FRIENDLY SERVICE • REASONABLE RATES
REFERENCES

Call Penny, 1-512-851-7610

HOMEOWNERS... COMPARE OUR RATES

For quality protection at a low cost, choose the new Homeowners policy from Farm Bureau General Insurance Company of Michigan. Call for a free rate comparison.

We'll show you how to protect your contents for their replacement cost, too. Find out why nearly 70,000 Michigan homeowners depend on us. Making your future more predictable.

FARM BUREAU INSURANCE

DAVE ROWE CPCU
121 S. Main
Chelsea, MI 48118
Phone: 475-9184

WOLF CRANE SERVICE

"For a lift, call"

Hydraulic Truck Cranes
Fast Transport & Set-Up
Free Estimates
Phone: 313-475-6130

Guess Who works at Village Hair Designs in Dexter, that turns 40!

Come in and wish him a HAPPY BIRTHDAY

Happy Birthday to Chelsea's Favorite Orthodontist

Dec. 15th

from Rene Kellie Marty

NEW CONSTRUCTION • REMODELING
HOT WATER HEATERS • REPIPING • FAUCETS
ALL PLUMBING REPAIRS

JOHN'S PLUMBING

Licensed Plumber
DEXTER, MICH. 426-0552

BOILERS • GAS PIPING • FURNACES
Reasonable Rates

"Good service, good coverage, good price. That's State Farm insurance."

JERRY ASHBY
102 E. Middle, Chelsea
Ph. 475-8637

NEW OFFICE HOURS:
Mon. thru Fri., 8 a.m. to 5 p.m.

Like a good neighbor, State Farm is there.

State Farm Insurance Companies • Home Offices, Bloomington, Illinois

SUBSCRIPTION ORDER FORM

for

The Chelsea Standard

Name _____

Address _____

City _____ State _____ Zip _____

clip and send with payment in advance to
THE CHELSEA STANDARD, 300 N. MAIN, CHELSEA MI 48118-1502

BY MAIL DELIVERY

\$15/year, \$8/6 mos.
In Washtenaw County, Grass Lake, Gregory, Hamburg, Munith, Northville, Pinckney, Plymouth, South Lyon & Stockbridge

\$18/yr., \$10/6 mos.
Elsewhere in Michigan

\$20/yr., \$11/6 mos.
Outside Michigan (in U.S.)

☐ Renewal
☐ New Subscription

Motorists Urged To Keep Headlights On

AAA Michigan urges state motorists to join thousands of drivers nationwide who will focus attention on the problem of drunk driving by driving with their vehicle headlights on all day Friday, Dec. 16.

The "Lights on for Life" campaign is part of National Drunk and Drugged Driving Prevention Month (3-D month). The campaign is sponsored by a coalition of public and private sector groups nationwide, including AAA, devoted to reducing the incidences of drinking and driving.

"By driving with headlights on all day on Dec. 16, the coalition hopes to call attention to the need for measures to reduce drunk and drugged driving crashes," said Jerry Basch, AAA Michigan Community Safety Services manager. "The holiday season is a perfect time to do this since alcohol-related traffic incidents are all too frequent during that time... and be sure to have your safety belt buckled every mile you drive."

Dexter Print & Graphics

Graphic Design
Pre-Press
Offset Printing
Bindery Service
Faxing

8020 Grand street
Dexter, MI 48130

Phone: (313) 426-7558
Fax: (313) 426-6121

10 % off with this ad

Mon. thru Fri.
9 a.m. to 5 p.m.

Where Quality and service meet

RONALD SHARP, J.D.

Specializing in
**PROBATE
WILLS
LIVING TRUSTS
REAL ESTATE**

426-0420



8099 MAIN ST
DEXTER

GEE FARMS

14928 Burkhardt Rd. Stockbridge Phone (517) 769-6772

OPEN DAILY 8 a.m. to 6 p.m.

FRESH FLORIDA CITRUS

HAS ARRIVED

Black Oil Sunflower Seed Michigan
50 lb. \$9.95 • Poinsettias • Apples

Wreaths & Grave Blankets

Holiday Greetings
Best wishes for your
happiness throughout
the season.

Holiday
Fruit Baskets

Look Over These Quality
Previously-Owned Vehicles
and
SAVE BIG BUCKS!

GM AUCTION & NEW CARS

1994 OLD CUTLASS CIERA 17,800 miles.....	\$12,500	1994 OLDS CIERA 4 dr. 19,100 miles.....	\$11,900
1994 CHEV CORSICA 13,700 miles.....	\$11,500	1993 FORD RANGER XLT 6,300 miles.....	\$11,900
1994 OLDS CIERA 4 dr. 2,800 miles.....	\$14,900	1991 OLDS SILHOUETTE 7,600 miles.....	\$13,900

QUALITY USED CARS & TRUCKS

1994 BUICK SKYLARK 2-dr.....	\$11,900	1990 OLDS 98 TOURING SEDAN.....	\$12,900
1993 CHEV BERETTA 2-dr.....	\$8,995	1989 FORD CONV. VAN Starcraft.....	\$9,995
1993 CHEV LUMINA APV.....	\$11,900	1989 GMC VAN.....	\$6,995
1993 PLYMOUTH VOYAGER.....	\$15,900	1988 CHEV CELEBRITY 4-dr.....	\$4,995
1992 CHEV 1/2-TON EXT. CAB 35,000 miles. Nice.....	\$15,900	1988 MERCURY GRAND MARQUIS.....	\$5,995
1992 CHEV 1/2-ton PICK-UP.....	\$10,900	1987 CHEV S-10 BLAZER.....	\$11,995
1992 BUICK PARK AVE. ULTRA.....		1986 OLDS DELTA 88 4-dr.....	\$3,995
1992 BUICK LESABRE 4-dr.....	\$13,900	1986 FORD ESCORT.....	\$1,995
1992 OLDS TORONADO TROFEO.....	\$15,900	1986 OLDS TORONADO 2-dr.....	\$5,995
1991 BUICK RIVIERA Sharp.....	\$13,900	1985 FORD RANGER PICK-UP.....	\$2,495
1991 CHEV LUMINA EURO 4-dr.....	\$7,995	1984 CHEV SUBURBAN.....	\$2,995
1991 CHEV CAPRICE 4-dr.....	\$7,995	1981 CADILLAC BROUGHAM.....	\$995
1990 CHEV SUBURBAN.....	\$9,995	1981 OLDS CUTLASS SUPREME.....	\$495
1990 BUICK LESABRE CUSTOM 4-dr.....	\$7,995	1976 CHEV CORVETTE Nice.....	\$8,995

CALL Dave, or Fred

FAIST-MORROW

"Where the Quality Used Cars Are Found"
1500 S. Main St. OPEN TILL 8:00 p.m.
Chelsea 475-8663 MON & THURS
OPEN SAT 9-3

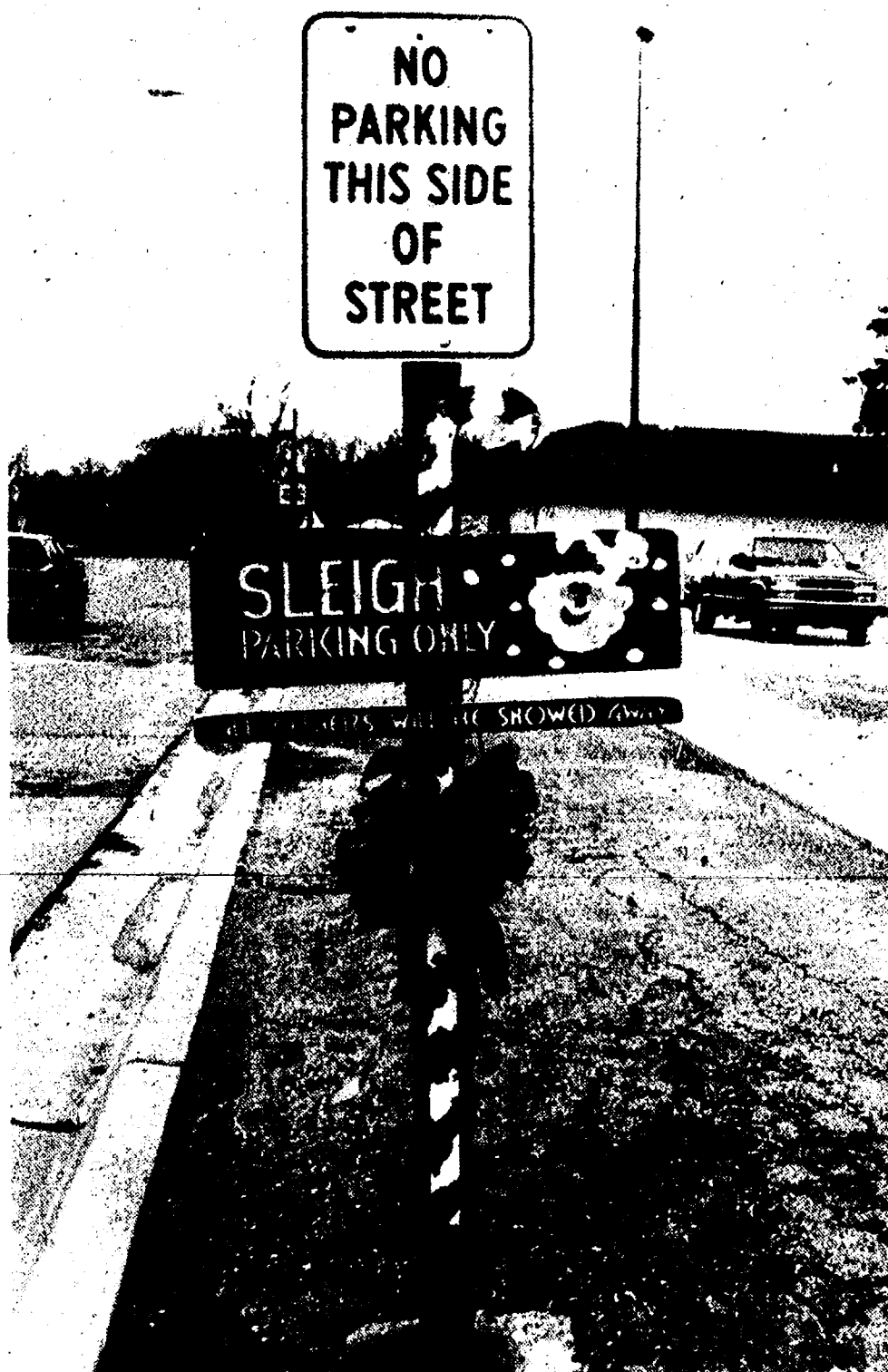

CHRISTMAS SPIRIT is everywhere these last few days leading up to the holidays. This sign on Old US-12 in front of The Wolverine Food & Spirits seems to tell it all—"Sleigh Parking Only."

County Park Will Open Dec. 23 for Winter Sports

Washtenaw County Parks and Recreation Commission has announced the anticipated winter opening at Rolling Hills County Park. Weather permitting, the park will open for winter activities on Friday, Dec. 23, at 2 p.m. for cross country skiing and 4 p.m. for tobogganing. The hours on Saturday, Dec. 24 will be from 10 a.m. until 5 p.m. And starting Dec. 26, the park will be open daily from 10 a.m. to 9 p.m. daily until Jan. 8, 1995. The park will be closed Christmas Day. Over the New Year holiday the park will observe regular hours, from 10 a.m. to 9 p.m.

Rolling Hills County Park offers thrills and chills for every winter fun enthusiast. The 150' long toboggan runs offer 50 MPH rides, the lit ice rink offers day and evening skating hours, and there are miles of groomed cross country ski trails with torch lit trails available most evenings (availability dependent on weather). Call in advance for that information as well. Toboggans must be rented and no other sleds or toboggans will be allowed in the park. You may rent skis or bring your own equipment while skaters must bring their own skates.

Rolling Hills County Park is located 5 miles south of Ypsilanti at 7660 Stony Creek Rd., between Bemis and Merritt Rds. Stony Creek parallels both Carpenter Rd. and US-

23. If using US-23 use the Willis Rd. exit; if using I-94 use the Huron St. exit.

New Toll-Free Numbers for Metroparks

Huron-Clinton Metropolitan Authority has added toll free lines to most of its Metropark offices. So, callers can now dial directly the Metropark that they want rather than going through the central HCMA administrative office.

"The new direct lines are an attempt to provide park users with more reliable and efficient telephone service," says Frank J. Sudek, HCMA deputy director.

Telephoning the desired park directly will reduce the number of times a call is transferred, reduce the chances of callers getting cut off or lost in the system, and will make it easier for them to hear the other party on the line, says Sudek.

Callers who have questions about the Metroparks as a whole, or who are not sure which park or facility that they need, can still use the main 800-477-PARKS number that goes to the HCMA Administrative Office in Brighton.

Metroparks toll free number are as follows:

Metro Beach near Mt. Clemens, 800-477-3172.
Wolcott Mill in Ray township, 800-477-3175.
Stony Creek near Rochester, 800-477-7756.
Indian Springs near White Lake, 800-477-3192.
Kensington near Milford/Brighton, 800-477-3178.
Huron Meadows near Brighton, 800-477-3193.
Hudson Mills near Dexter, 800-477-3191.
Lower Huron near Belleville, 800-477-3182.
HCMA Golf/Cross-country ski line 800-234-6534.

ONE STOP SHOPPING

for
**ROCK AND MINERAL SAMPLES
AUDUBON GUIDE BOOKS
GOLDEN GUIDE BOOKS
PETERSON GUIDE BOOKS
WNHA T-SHIRTS
ROCKS - PENCILS - BOOKS - JEWELRY
CARL FREEMAN BOOKMARKS**

and more books
at the
**WATERLOO NATURAL HISTORY
ASSOCIATION BOOKSTORE**
In the
GERALD E. EDDY GEOLOGY CENTER



Views On Dental Health

GARY GOCHANOUR, D.D.S.

CHILD'S FIRST DENTAL VISIT

A child going to the dentist for the first time is often a handful of anxieties. Any dentist using the right techniques can transform the most terrified child into a cooperative patient who is no longer afraid—a child who will leave the office with a smile on his face.

The first thing a dentist must do is convince the child of his honesty. Children are smart. They are not easily fooled. If a youngster is promised that a particular thing will be done, the dentist had better be sure he does it.

Usually, the dentist begins with something easy. He says, "Today I am going to count your teeth." And, after that, come

what may, he must count the teeth, using whatever means necessary. Remember this: The child often cries before anything is done to him (even a first haircut). He is not hurt, and the dentist has to prove that he can be trusted to do exactly what he says he is going to do—no more, no less. The noise and hysterics generally disappear after the first visit. If the dentist establishes his reliability and that he is trustworthy, there will rarely be any more trouble.

Prepared as a public service to promote better dental health. From the office of: GARY GOCHANOUR, D.D.S., 3108 Baker, Rd., Dexter. Phone 426-8336.

(Advertisement)



Either Mens' Shirts or Womens' Blouses

SAME PRICE, SAME DAY SERVICE

Our price is \$1.50 on hangars and \$1.60 folded for either men's shirts or women's blouses. And, with our expanded, in-house, laundry capacity, we are now pleased to provide same-day service (in by 11am - out by 5 pm). Missing buttons are replaced with color-matched buttons at no charge.

Stop at any one of our 5 convenient locations:

1. WEST STADIUM SHOPPING CENTER 1940 W. Stadium Blvd. 7-7 Mon-Fri 8-6 Sat. 565-6666	2. HONEY CREEK SHOPPING CENTER 5851 Jackson Road West of Zeeb Road 7-7 Mon-Fri 8-6 Sat. 747-7747	3. TRAVER VILLAGE SHOPPING CENTER 2643 Plymouth Road 7-7 Mon-Fri 8-6 Sa. 741-1722	4. OAK VALLEY SHOPPING CENTER 3139 Oak Valley Drive off Ann Arbor-Saline Rd. 7-7 Mon-Fri 8-6 Sa. 913-1001	5. CHELSEA SHOPPING CENTER 1060 South Main Street 7-7 Mon-Fri 8-6 Sat. 475-8855
---	---	---	--	---

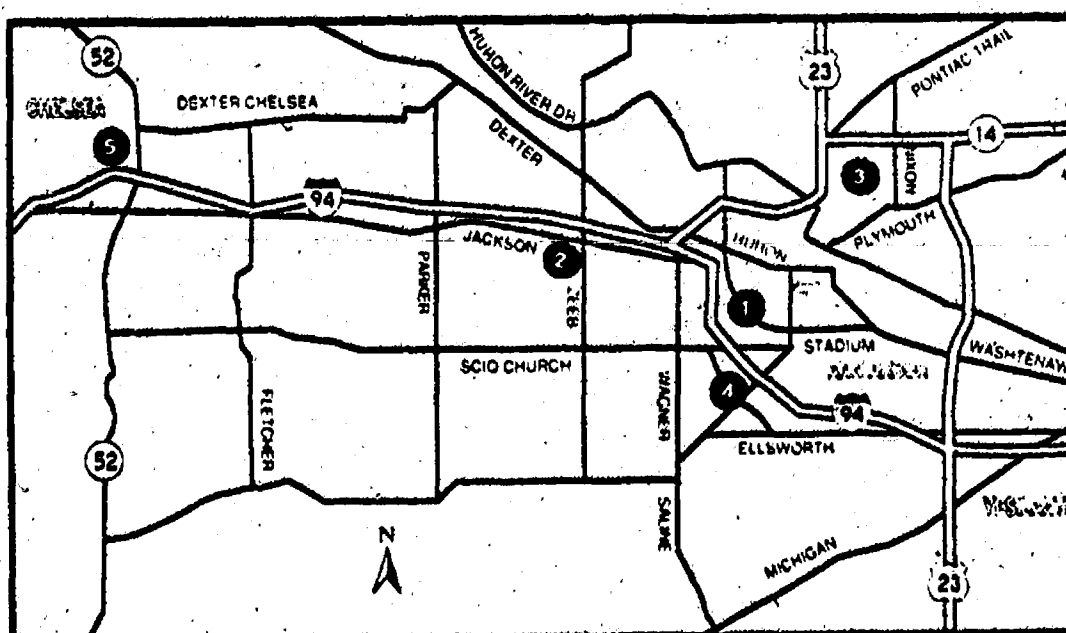

MEYER'S CLEANERS

DEC

1994



OPENING the home basketball season Tuesday, Dec. 6, the Bulldogs played well to defeat Williamston 85-63. In action photo above Chris Dronen lays one in for two points while teammates Kevin Holmes (34), Damon McLaughlin (44), and Sam Moreau (54) stand by to assist.

Kristi Ostling Granted PTF Scholarship

A Chelsea High school graduate has been awarded a scholarship from the Paper Technology Foundation for the fall semester at Western Michigan University.

Kristi Ostling, daughter of Julie and Daniel Ostling, plans to receive a bachelor's degree in paper science from WMU in April 1997.

Students of paper science and paper engineering at WMU are eligible for the awards based on academic merit. The scholarships are supported by alumni and the paper industry.

Scholarships worth \$187,594 were awarded for the 1993-94 school year. In the first semester of 1994-95, \$72,550 was awarded.

The Paper Technology Foundation was established in 1958 to encourage the study of pulp and paper science and engineering, and environmental engineering at WMU. Its members include paper companies, paper industry suppliers, alumni and friends.

The foundation maintains its office in Walwood Hall on WMU's campus. It works to interest students in preparing for careers in the paper industry, to fund education and research, to develop programs and curricula of advanced study to attract students from schools and industry, to encourage industry support of graduate study and research, to encourage industry use of the Paper Pilot Plant at WMU, to strengthen industry-university relationships and to provide greater industry-student exposure. It also augments the staff in the pulp and paper curriculum with adjunct faculty, seminar speakers and committee members.

The Chelsea Standard

Section 2

Chelsea, Michigan, Wednesday, December 14, 1994

Pages 9-20



CHS DEBATE TEAM placed eighth in state competition this past week-end. Members of the team are, front row, left to right, Niki Leidner and Corrie Schoenberg; middle row, from left, Mark Wallace,

Jessica Flintoft, Lori Ritter and Steve Straub; back row, from left, Melissa Messner, Mike Peterson, Evan Knott, Josh Inwood, Kate Steele, Aaron Mitchell, and coach Janna Matso.

SANTA'S COMING!

to
CHELSEA McDONALD'S®
Saturday, Dec. 24th

From 12 to 3 p.m.

He'll be bringing toys, candy, balloons and fun for all good little boys and girls.

Have your picture taken FREE with Santa. Pictures to be displayed at McDonald's® in January. May be picked up after Jan. 10th.

Ph. 475-9620

1535 S. Main, Chelsea



Dial-A-Garden Topics Listed

The following is a weekly schedule of Dial-A-Garden, the system of pre-recorded daily gardening tips sponsored by the Washtenaw County Co-operative Extensive Service. The system is in operation 24 hours a day, seven days a week. Interested persons are invited to call 971-1129 at their convenience to listen to timely, up-to-date gardening information. Wednesday, Dec. 14—"Salt Injury on Plants." Thursday, Dec. 15—"Winter Checklist." Friday, Dec. 16—"Making A Grapevine Wreath." Monday, Dec. 19—"Plants and Christmas Traditions." Tuesday, Dec. 20—"Firewood Colors." Wednesday, Dec. 21—"Storm Injury on Trees."

Debate Team 8th in State Finals

Chelsea High school's debate team brought its season to a close this past week-end as they tied for eighth place in the State Finals.

The state competition unit consisted of affirmatives Jessica Flintoft and Mark Wallace, and negatives

Lori Ritter and Steve Straub.

Josh Inwood, Evan Knott, Niki Leidner, Melissa Messner, Aaron Mitchell, Mike Peterson, Tara Platt, Corrie Schoenberg, and Kate Steele also contributed to earning the League Championship, as well as

competing in six regional tournaments throughout the season.

Melissa Messner and Lori Ritter were distinguished with individual speaker awards.

The team was coached by Janna Matso.



CHRISTMAS MUSIC was provided for the Chelsea Kiwanis Club's children's Christmas party Monday evening by these members of the Chelsea High school chamber orchestra. From left to right

are, Mark Wallace, Jessica Flintoft, Ben Culver and Sylvia Jorgensen. Orchestra director John Kennedy is standing in center background.

You Are Invited!

All existing, former, and prospective customers of Chelsea State Bank (in short every Chelsea area resident or business!)

Please join us for a reception
in honor of

Paul G. Schaible, Jr.

on

Friday, December 16, 1994,

2:00 - 5:00 p.m.

at the new office of Chelsea State Bank
1010 South Main Street, Chelsea

Paul is retiring after over thirty-eight years
of distinguished leadership and service.

REFRESHMENTS WILL BE SERVED.

CSB Local People Like You
CHELSEA STATE BANK
1010 S. Main - 305 S. Main MEMBER FDIC

Chelsea Student Performs in Albion's First Fall Production

Albion College senior Brett M. Salamin recently portrayed Mr. Hardcastle in the Albion College Theatre Department production of Oliver Goldsmith's "She Stoops To Conquer," a late 18th century English comedy.

"She Stoops To Conquer" is one of the few plays of its time that is still commonly done. Its commentary focuses on the inability and unwillingness of humans to communicate and the problems that can arise as a result. Misunderstandings and deceptions occur between characters, accentuating this point and resulting in a tangled, highly-improbable ending.

Majoring in biology and speech communication and theatre, Salamin is the son of Carolyn S. Salamin of Chelsea.

**CLASSIFIED
ADS**
Really work

TUPPERWARE

To Buy or Sell
or Receive a New Catalog
Call

Sandra L. Milazzo, Mgr.
(313) 475-7666

Season's Greetings

Vogel's & Foster's wishes you and your family a Merry Christmas and a joy-filled holiday season.

★ NOW FEATURING THRU DEC. 18 ★

MEN'S PANTS

Buy one pair at regular price,
get second pair at 1/2 off.

ALFRED DUNNER

25% OFF Entire Stock

FREE GIFT WRAPPING

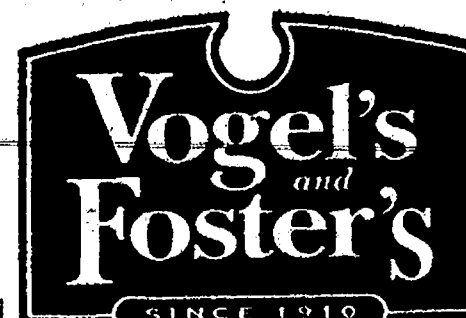

107 & 109 South Main ■ Chelsea ■ (313) 475-1606
We accept MasterCard, Visa, Discover and American Express
Open Monday-Saturday 9 a.m.-9 p.m. ■ Sunday Noon-5 p.m.

SPORTS

Let's Go
Bulldogs!



Wrestlers Open Season With Wins Over Stockbridge, BCC

Chelsea Bulldog wrestlers opened their season with a quad meet Thursday on the home floor. Participating were Stockbridge, Brooklyn Columbia Central and Chelsea.

Chelsea met Stockbridge in the first round with final score being Chelsea 65, Stockbridge 6.

At 100 lbs., Todd Pearsall (C) lost to Kevin Wells (S) in a fall at 3:18. 106 lbs., Robert Bullock (C) pinned Nate Gray (S) in 3:11.

112 lbs., Zac Eresten (C) won by void.

119 lbs., Matt Tuttle (C) won by decision over Jacob Steffey (S), 8-0. 126 lbs., Ray Hatch (C) technical fall over Jamie Taylor, 16-0.

134 lbs., Brent Young (C) pinned Josh Wilson (S), 1:30.

142 lbs., Ryan Ludwig (C) technical fall over Mark Wilson (S), 16-1.

151 lbs., Mike Alber (C) pinned Matt Taylor (S), 2:52.

160 lbs., Andy Kargel (C) pinned Jeff Wolfersborser (S), 1:11.

172 lbs., Mike Thayer (C) pinned Josh McMahon (S), 5:07.

185 lbs., Jordan Dyer (C) won by void.

215 lbs., Joe Barkman (C) won by void.

275 lbs., Wayne Newman (C) won by void.

The second-round pitted Chelsea against Brooklyn Columbia Central with final score being Chelsea 50, BCC 24.

At 101 lbs., Todd Pearsall (C) lost to Jason Cheng (B), fall.

106 lbs., Robert Bullock (C) won by void.

112 lbs., Zac Eresten (C) won by void.

119 lbs., Matt Tuttle (C) pinned Nate Spencer (B), 2:19.

126 lbs., Ray Hatch (C) technical fall over Greg Sheehan (B).

134 lbs., Koby Foytik (C) pinned Nate Prader (B), 1:19.

142 lbs., Ryan Ludwig (C) pinned Jason Bernstein (B), 3:13.

151 lbs., Mike Alber (C) pinned Danny Lewis (B), 2:41.

160 lbs., Brian Hall (C) lost to

Mike Russell (B), fall.

172 lbs., Mike Thayer (C) pinned Mack Russell (B), 5:20.

185 lbs., Jordan Dyer (C) won by Division over Nate Gentner (B), 10-5.

215 lbs., Gary Ostrander (C) lost to Mike Bush (B), fall.

275 lbs., Wayne Newman (C) lost to John Hall (B), fall.

In junior varsity matches Chelsea results are as follows.

119 lbs., Kevin Bollinger won one match.

126 lbs., Chris Hatch won two matches.

134 lbs., Kevin Bloomensaat won two matches.

142 lbs., Laramie Paxton won one match.

151 lbs., Jeff Montange lost one match.

160 lbs., Richard Polzin won one match.

172 lbs., Kevin Long lost two matches.

185 lbs., Jason Milkey won one match.



ADVANCING TO THE FINALS in the Haslett Invitational wrestling tournament Saturday were these five Chelsea High school matmen. Left to right

are Mike Alber and Ray Hatch who placed 3rd and 4th, and Ryan Ludwig, 1st; Mike Thayer, 2nd; and Jordan Dyer, 1st.

Matmen Place 5th in Tough 16-Team Haslett Invitational

Bulldog wrestlers from Chelsea High school traveled to Haslett Saturday to compete in a 16-team invitational.

After the day-long competition had ended Chelsea placed fifth with a score of 114 1/2. Other teams and scores were led by Brighton with 267 pts., Fowlerville, second, 139 1/2; New Lathrop, third, 135 1/2; Haslett, fourth, 118; and Chelsea fifth, 114 1/2.

Chelsea wrestlers advancing to the finals included Ryan Ludwig, Mike Thayer and Jordan Dyer.

At 142 lbs., Ryan Ludwig pinned Dennis Lincoln from Brighton in 5:16 to earn 1st place. Ryan also wrestled Ryan McKenzie from New Lathrop, Bill Stevens from Holt, and Frank Rallman from Fowlerville, pinning all three.

At 172 lbs., Mike Thayer wrestled Chad Lockwood from East Lansing and lost a close match, 6-4, to take 2nd place. Mike also beat

Mike Alsobrooks from Fowlerville, 9-2; Joel Keister from Midland, 7-2, and Tandem Hayes from Holt, 6-5.

Wrestling at 185 lbs., Jordan Dyer defeated Harry Carter from Brighton in a 6-1 decision to take 1st place. Jordan also pinned Jeff Phipps from Dewitt and Ted Summerland from Fowlerville.

Other placers from Chelsea included Ray Hatch and Mike Alber.

At 119 lbs., Ray Hatch placed 3rd. He pinned Paul Fountain from Haslett before losing 16-1 to Chris William, the defending state champion from Fowlerville. He then won by default in the finals.

Competing at 151 lbs., Mike Alber placed 4th. He defeated Joe Armstrong from Haslett and lost to Jason Dewberry from Pinckney and Marlon Morton from Lansing Everett.

Robert Bullock at 106 lbs., placed 6th with one win and two losses.

At 112 lbs., Kevin Bollinger placed 7th with two wins and two losses.

At 126 lbs., Kevin Bloomensaat lost two matches.

At 134 lbs., Koby Foytik, Andy Kargel at 160 lbs., and Jeff Landrum at 215 lbs., each have two losses.

Junior varsity wrestlers competed in a Pioneer High JV tournament with the following results.

134 lbs., Brent Young, 1st.

160 lbs., Brian Hall, 1st.

142 lbs., Jame Holzhausen, 3rd.

215 lbs., Gary Ostrander, 2nd.

142 lbs., Mike Kolessar, 4th.

126 lbs., Glenn Wright, 6th.

100 lbs., Todd Pearsall, 6th.

Next meet will be Thursday, Dec. 15 at home against Saline. Competition starts at 6:30 p.m.

JV Cagers Suffer 2 Losses

Chelsea High school's junior varsity cagers battled Saline Friday night, Dec. 9, losing the battle, 57-28.

"We seemed hesitant to begin the game and did a poor job of adjusting to their press," said coach Dave Quilter. "Chelsea didn't solve Saline's half court trap the first period and dug themselves a big hole, 18-2. Saline had numerous lay ups and easy shots off their press."

Chelsea lagged behind from the onslaught as Saline held a 16-point lead in the first period. In the second period, the Hornets led by 15 points, 30-15, and kept up the pressure for a 25-point lead in the third period. By

game's end the Hornets racked up 57 to the Bulldogs' 28.

Scoring for the Bulldogs were Ashley Coy with six; Paul Bragalone, Nathan Butler, Jason Sprawaka, Dusty White, all with four points; Brian Bloomensaat with three; Tim Lawrence with two and Jason Lantis with one point.

Rebounding for Chelsea were Coy, Bloomensaat and Butler, all with six. The Bulldogs had a total 25 rebounds to Saline's 34.

"Defensively, we played better in both our scrimmages than we have in the first two games," said Quilter.

In the Tuesday, Dec. 5, contest

against Williamston, Chelsea also suffered a hard blow as Williamston beat the Bulldogs 62-52.

"Williamston dominated the backboards, getting second and sometimes third shots," said Quilter. "Chelsea hurt their cause by turning the ball over 23 times."

The Bulldogs lagged from the beginning with a six point deficit to Williamston's 12 points by end of the first period. By half time, the Bulldogs were behind 18-30.

"We gave up too many easy shots and let them control the backboard on us. Our press caused some turnovers, but we turned the ball over too much," Quilter said.

In the second half, Chelsea remained behind by 15 before ending the game, 62-52.

Scoring for the Bulldogs were Lawrence with 14, Butler and Coy with 13, Dusty White with six, Sprawaka with three, Bloomensaat with two and Lance Ching with one.

Rebounding for Chelsea were Bragalone, Bloomensaat and Butler with three. Chelsea had a total 17 rebounds to Williamston's 33.

AAU Basketball Tryouts Slated at Stockbridge High

AAU tryouts for the Michigan Roadrunners basketball team will be held Dec. 17 and 18 at Stockbridge High school. All interested girls are invited to attend.

Tryouts for 14 and under and 15 and under will be held 9:00 until 10:30 a.m. 16 and under and 18 and under will tryout from 10:00 until 12:00 noon.

For further information, please contact Gordon Hayes at (517) 665-4124.

Great Holiday Gift Idea

1995 Golf Privilege Card

To benefit the American Lung Association of Michigan, FREE GREEN FEES at more than 150 courses in Michigan. Purchase Year 1 and 2 before December 31, 1994. \$19.95 per year. \$39.95 for two years. \$79.95 for three years. Your purchase will help Michigan's fight against lung disease.

AMERICAN LUNG ASSOCIATION of Michigan

1 year level only (800) LUNG-USA

Varsity Cagers Post 85-63 Win

Chelsea High school's varsity Bulldogs opened the 1994 basketball season last Tuesday evening with a plush 22-point victory over the Williamston Hornets.

With a final score of 85-63, the varsity cagers proved to be a tough contender for this year's district title.

Notable players in the Williamston contest were Nick Brink, a junior who garnered 20 points and Case McCalla, a senior who followed closely with 18 points. Teammate Kevin Holmes, a junior, also made a good show as he brought in five points for the

Bulldogs during the last half of the fourth quarter.

Ironically, during pre-game warm up, the school band played an enthusiastic rendition of Steppenwolf's "Magic Carpet Ride," a tune which may have ominously spoke of the game's outcome. However, it was clearly talent and training, not hocus-pocus which kept the Bulldogs on top throughout the entire event. Unfortunately for Williamston, Chelsea's flying carpet left them without much more than unpleasant rug burns to take home.

Since 1920

FOX TENT AND AWNING CO.

WE RENT TENTS FOR ALL EVENTS

FLAGS MAKE GREAT HOLIDAY GIFTS!

Valentine's Day • St. Patrick's • Easter • Fourth of July • Autumn • Halloween • Thanksgiving • Christmas

617 S. ASHLEY • ANN ARBOR • (313) 665-9126

I have the warmth of Christmas and its Special Sparkle.

A time to gather with family and friends for the special moments of Christmas traditions and children's excitement at Santa's visit. Our Christmas wish for you and yours from all of us at Pennington is to have the merriest of holidays and let the miracle of this special season live in your heart throughout the coming New Year.

Pennington LP GAS

MORENCI STOCKBRIDGE FENTON

1-800-335-5500 1-800-274-5500 1-800-984-2205

Special Offer!

Save \$10 per ton on many Kent supplements.

(Offer good Dec. 19 - Dec. 31, 1994.)

Dexter Mill

3515 Central St., Dexter Ph. 426-4621

KENT FOR THE INDEPENDENT

COOK'S GROCERY

At Sugar Loaf Lake Is Open for Business

The lake is creaking, creaking, getting ready for the ice fishermen.

So come on out!

MARY ROSE COOK

Schwalbachs

AUTO CARE and BODY SHOP

OIL CHANGE LUBE & FILTER \$16.95

Up to 5 qts. oil Most Vehicles

FREE TIRE ROTATION WITH OIL CHANGE WITH COUPON

FREE BODY SHOP ESTIMATES

8170 5th ST., DEXTER

Mon./Fri., 8:00 a.m. to 6:00 p.m. Sat., 9 a.m. to 2 p.m.

426-6172

VISA MasterCard

BOWLING

Chelsea Suburban League

Standings as of Dec. 7

Schulz Enterprise	W	L
D & E Enterprises	62	36
Chelsea Lanes	56	42
James Bauer Construction	55	43
McCalla Feeds	54	44
Flow Ezy	54	44
Great Lakes Bancorp	53	45
The Stage Stop	51½	46½
Braun-Brumfield	46	52
3-D	44	54
Rick's Enigmas	41	57
Hamilton Building & Design	36½	61½
Games of 155 and over: M. Rush, 160; D. Peck, 188; M. Brier, 186; B. Hais, 158; H. Bareis, 178; A. Grau, 194, 213; B. Wolfgang, 156; T. McCalla, 187, 160; S. McCalla, 178, 167; E. Pastor, 175, 170; S. Nichols, 189; L. Shears, 182; P. Patrick, 156; E. Layher, 157; M. Larder, 161, 168; P. Trinkle, 191; T. Saarinen, 169; K. Powers, 164, 194; S. Winkle, 168; D. Collins, 170; B. White, 166; J. Guenther, 158, 155, 158; L. Belkonen, 199, 174.		
Series of 465 and over: R. Foster, 546; J. Shepherd, 475; D. Peck, 473; A. Grau, 537; T. McCalla, 483; S. McCalla, 493; E. Pastor, 481; S. Nichols, 476; K. Powers, 510; J. Guenther, 471; L. Belkonen, 503.		

Series of 465 and over: R. Foster, 546; J. Shepherd, 475; D. Peck, 473; A. Grau, 537; T. McCalla, 483; S. McCalla, 493; E. Pastor, 481; S. Nichols, 476; K. Powers, 510; J. Guenther, 471; L. Belkonen, 503.

Rolling Pin League

Standings as of Dec. 6

	W	L
Sugar Bowls.....	35	21
Kookie Kutters.....	34	22
Pots.....	29	27
Tea Cups.....	26	30
Happy Cookers.....	23 1/2	32 1/2
Blenders.....	22 1/2	33 1/2

Ind. games over 140: Julie Kuhl, 181; J. Edick, 178; L. Timmerman, 177; P. Paige, 165; C. Stoffer, 162; G. Clark, 158; J. Flynn, 157; P. Gauthier, 156; L. Orban, 152; M. Wooster, 149; S. Ringe, 148; B. Parish, 146; P. Wurster, 145; P. Harook, 143; L. Wacker, 143; J. VanMeer, 141.

Ind. series over 425: J. Edick, 501; C. Stoffer, 456; G. Clark, 449; L. Timmerman, 448; Julie Kuhl, 444; P. Paige, 442; S. Ringe, 430.

Star of the week: J. Flynn, 91 pins over average for series.

Ind. series over 425: J. Edick, 501; C. Stoffer, 456; G. Clark, 449; L. Timmerman, 448; Julie Kuhl, 444; P. Paige, 442; S. Ringe, 430.

Star of the week: J. Flynn, 91 pins over average for series.

Chelsea Lanes Mixed League

Standings as of Dec. 6

Pinbusters	66	46
Two of Us	62	50
Green Hills Landscaping	57	55
Lima Beans	56½	55½
Double E	50	62
Gutter Babes	42	70
Foster Construction	33	23
Women, 425 series and over: J. Schulze, 444; S. Erskine, 453.		
Men, 475 series and over: J. Morris, 631; T. Schulze, 535; M. Szeles, 495.		
Women, 150 games and over: J. Schulze, 158; M. Erskine, 162; S. Erskine, 155; 167.		
Men, 175 games and over: J. Morris, 179, 219, 233; T. Schulze, 188, 179.		

Men, 475 series and over: J. Morris, 631; T. Schulz, 535; M. Szles, 495.

Women, 150 games and over: J. Schulz, 158; M. Erskine, 162; S. Erskine, 155; 167.

Men, 125 games and over: J. Morris, 179, 219, 233; T. Schulz, 188, 179.

Chelsea Bantams League

Standings as of Dec. 10

Swetrollers 24 32
 200 Games: Judy Kuhl, 202.
 200 series: Julie Kuhl, 247; Judy Kuhl, 443; D. Thompson, 421; K. Haywood, 418; G. Wheaton, 476; B. Miller, 454; B. Parish, 417; M. Wooster, 427; J. Wackenhut, 443. Games 140 and over: B. Miller, 152, 167; J. Van Meer, B. Parish, 161, 146; M. Wooster, 140, 154; J. Wackenhut, 158, 164; Judy Kuhl, 184, 151; D. Thompson, 146; K. Haywood, 140, 160; G. Wheaton, 178, 168.

Chelsea Bantams League

Standings as of Dec. 10

	W	L
Hinderer	48	17
Castleberry	33	32
Brigham	24	26
Gale	20	40

Male, games over 50: R. Castleberry, 93;

B. Hinderer, 63.

Male, series over 100: R. Castleberry,

165; B. Hinderer, 115.

Female, games over 50: S. Brigham, 97;

S. Gale, 66.

Female, series over 100: S. Brigham, 150.

Female star of the week: S. Brigham, 40

pins over average for series.

Male, series over 100: R. Castleberry, 165; B. Hinderer, 115.

Female, games over 50: S. Brigham, 97; S. Gale, 66.

Female, series over 100: S. Brigham, 150.

Female star of the week: S. Brigham, 40 pins over average for series.

Chelsea Realty League

Standings as of Dec. 7

	W	L
Team Pending.....	66	39
The Aces.....	62	43
Quit Claim.....	54	51
Vacant Lot.....	52	71
All Most.....	50	55
Land Lovers.....	49	56

150 games and over: J. Perry, 155; J. Perry, 161; L. Poppenger, 164; K. Greenleaf, 153; K. Sloan, 167; L. Herrst, 155; C. Stoffer, 183, 153; D. Noye, 168, 197; T. Kellman, 151; D. Stetson, 181, 191; R. Hummel, 157, 152; D. George, 155.

450 series and over: C. Stoffer, 467; D. Noye, 490; R. Hummel, 456; D. Stetson, 516.

Star of the week: R. Marion, 82 pins over average for series.

450 series and over: C. Stoffer, 467; D. Noye, 490; R. Hummel, 456; D. Stetson, 516.

Star of the week: R. Marion, 82 pins over average for series.

Junior House League

Standings as of Dec. 8

	W	L
Associated Drywall	61	30
Wolverine	59	32
Certified Tractor	59	32
Vogel's Party Store	56	35
Roto Rooter	53	38
Washtenaw Engineering	52	39
Nasty Boys	47	44
Clear's Pub	44	47
JENEX	44	47
Jiffy Mix	42	49
Little Wack	41	50
D & D Promotions	40	51
3-D Sales & Service	40	51
Mark IV Lounge	39	52
Village Bait	38	53
Parts Peddler	29	62
Chelsea Lanes	26	65

Ind. high games: B. Klingbeil, 240; J. Of-ficer, 226; P. Lehman, 234; J. Burga, 226; D. Spriggs, 225; J. Hughes, 222.

Ind. high series: B. Klingbeil, 610; D. Spriggs, 605; J. Anderson, 594; J. Vogel, 584; P. Lehman, 573; J. Hughes, 565.

High scores last week

Ind. high games: B. Klingbeil, 240; J. Of-ficer, 226; P. Lehman, 234; J. Burga, 226; D. Spriggs, 225; J. Hughes, 222.

Ind. high series: K. Judson, 667; D. Beaver, 654; P. Lehman, 653; J. Hughes, 644; D. Collins, 627; B. Klingbeil, Jr., 614.

Kahuna League

Standings as of Dec. 4

Standings as of Dec. 4		
	W	L
Ma Gu	27	22
Team No. 4	27	22
Red Eye	26	26
Hot Dogs	24	25
Sandbags	18 1/2	23 1/2
Still Rollin'	17 1/2	24 1/2
High games, women: J. Brugh, 180, 156; V. Wurster, 205; H. Bareis, 168; J. Weiner, 153, 154; J. Hafner, 176, 190, 172.		
High series, women: J. Brugh, 477; R. Wurster, 491; J. Weiner, 451; J. Hafner, 538.		
High games, men: T. Brugh, 177; R. Brugh, 194; H. Smith, 195; R. Wurster, 194; R. Weiner, 175; Russ Weiner, 192, 196.		
High series, men: M. Hieber, 477; R. Wurster, 500; R. Weiner, 526.		

High series, women: J. Brugh, 471; V. Wurster, 491; J. Weiner, 451; J. Hafner, 538.

High games, men: T. Brugh, 177; R. Brugh, 194; H. Smith, 195; R. Wurster, 194; R. Weiner, 175; Russ Weiner, 192, 196.

High series, men: M. Hieber, 477; R. Wurster, 500; R. Weiner, 526.

Senior Fun Time League

Standings as of Dec. 7

	W	L
The Three Musketeers	62	36
Gutter Dusters	62	36
Strikers	58	40
Go Getters	57	41
Green Ones	57	41
Three Cookies	55	43
Hit and Miss	54	44
Pals	51	47
Rejects	51	47
Happy Bowlers	49	49
Good Timers	48	50
Spare Ribs	45 1/2	52 1/2
Steadies	45	53
G & B	44	54
3-Splitters	42	56
Happy Three	35	63

Male, high games: J. Richmond, 220; G. Beeman, 186; E. Curry, 184; P. McCarthy, 177; E. Noworyta, 167; G. DeYoe, 164.

Male, high series: J. Richmond, 584; G. Beeman, 515; P. McCarthy, 511; E. Curry, 491; C. Myers, 456.

Female, high games: C. Brooke, 171; D. Richmond, 170; M. Morgan, 166; M. McGuire, 164; A. Hoover, 158.

Female, high series: C. Brooke, 453; M. McGuire, 450; A. Hoover, 438; D. Lukenich, 435.

Chelsea Youth Mixed League

Standings as of Dec. 10

	W	L
Super Unknown	73	25
Super Impact	67	31
Forest Gump	62	36
Pin Smashers	54	44
Price	49	49
Norm from Cheers	48	50
Chelsea Lanes	35	63
Mark	4	94

Male, games over 125: M. Milazzo, 203; A. Sweet, 180; K. Weiner, 179; M. Klink, 177; S. Hammett, 157; R. Chase, 154; D. Price, 147; E. McCalla, 144; M. Millazzo, 141; B. Culver, 136; B. Kranick, 136; J. Middleton, 132.

Male, series over 375: A. Sweet, 500; M. Milazzo, 490; K. Weiner, 442; S. Hammett, 439; M. Klink, 436; E. McCalla, 410; D. Price, 402; R. Chase, 386; M. Millazzo, 384; J. Middleton, 380.

Female, games over 125: S. Steele, 184.

Female, series over 375: S. Steele, 498.

Male star of the week: A. Sweet, 80 pins over average for series.

Female star of the week: S. Steele, 18 pins over average for series.

Mid-Morning Mixed League

Standings as of Dec. 10

Mid-Morning Mixed League

Standings as of Dec. 10

	W	L
Power Rangers	60	31
Gators	52	39
Huehl/Gray	50	41
Slammers	48	43
Bushwackers	47	44
Monks	43	48
Wrecking Crew	33	58
Thompson's Pizza	31	60

Male, games over 100: B. Koepf, 147; R. Huehl, 137; B. Sayers, 135; J. Young, 134; S. Fouty, 131; J. Stetson, 131; D. Carter, 130; T. Bailey, 121; J. Goss, 119; B. Madson, 119; J. Tripodi, 115; J. Summey, 114; M. Osborne, 110; E. Walter, 108; T. Norris, 108; R. Gray, 106.

Male, series over 300: S. Fouty, 379; J.

Male, series over 300: S. Fouty, 379; J. Stetson, 359; J. Young, 353; B. Sayers, 346; R. Huehl, 341; T. Bailey, 340; J. Goss, 339; B. Koepf, 328; D. Carter, 323; J. Summey, 319; T. Norris, 303; J. Tripodi, 303; R. Gray, 301.

Female, games over 100: M. Carter, 149; B. Gunnels, 146; S. Carter, 117; V. Thompson, 113; A. Oberg, 109.

Female, series over 300: B. Gunnels, 397; M. Carter, 349; S. Carter, 308.

Male star of the week: S. Fouty, 112 pins over average for series.

Female star of the week: B. Gunnels, 91 pins over average for series.

Senior House League

Standings as of Dec. 12

Male star of the week: S. Fouty, 112 pins over average for series.

Female star of the week: B. Gunnells, 9 pins over average for series.

Senior House League

	Standings as of Dec. 12	W	L
3-D Sales		66	32
Parts Peddler		63	35
McCalla Feeds		61	37
Michigan Realty		55 1/2	42 1/2
Steele's Heating		52	46
Herrst Construction		52	46
Detroit Abrasives		52	46
Dapco		51	47
K & N Tile		51	47
Half Moons		47 1/2	50 1/2
Chelsea Rod & Gun		38	60
VFW #4076		37	61
Shamrock Services		34	64
Ghost		17	81
High games, 200 and over: K. Judson, 208; E. Riddle, 201; J. Hughes, 210; B. Patt, 213; L. Hughes, 221; R. Herrst, 209, 204; D. Beaver, 221, 205, 202; J. Yelsik, 202, 212; E. Kotowicz, 229; M. Harris, 206; J. Bauer, 207, 211; H. McCalla, 215; D. Noye, 211; J. Koch, 234; N. Brown, 210; M. Bassett, 234; D. Irish, 200; J. Will, 209.			
High series, 525 and over: J. Bollinger, 542; E. Riddle, 536; J. Hughes, 565; B. Patt, 568; J. Elliott, 535; L. Marshall, 574; L. Hughes, 573; R. Herrst, 583; J. Yelsik, 586; E. Kotowicz, 550; R. Stofer, 527; M. Harris, 545; J. Bauer, 587; H. McCalla, 569; J. Koch, 531; J. Audet, 540; M. Bassett, 571; M. Gipson, 529; D. Irish, 571; J. Packard, 533; J. Staci, 527.			
High series, 600 and over: D. Beaver, 628.			

High series, 525 and over: J. Bollinger, 542; E. Riddle, 536; J. Hughes, 565; B. Patt, 568; J. Elliott, 535; L. Marshall, 574; L. Hughes, 573; R. Herrst, 583; J. Yelsik, 586; E. Kotowicz, 550; R. Stofor, 527; M. Harris, 545; J. Bauer, 587; H. McCalla, 569; J. Koch, 531; J. Audet, 540; M. Bassett, 571; M. Gipson, 529; D. Irish, 571; J. Packard, 533; J. Stacy, 527.

High series, 600 and over: D. Beaver, 628.

Co-Ed Quad Volleyball League

Standings as of Dec. 6

	W	L
Beer and Pizza	18	6
The Roof	17	7
Heimlich	15	9
Ball Crusher	14	10
The Destructors	4	20
Yikes!	2	22

Approximately 4.5 million acres, 45% of the state's farmland, is enrolled in Public Act 116, the Farmland and Open Space Preservation Act. The majority of these contracts will expire within the next 10 years. Counties with the lowest percentage of farmland enrolled in PA 116 are often situated near areas of rapid population growth or development.

Approximately 4.5 million acres, 45% of the state's farmland, is enrolled in Public Act 116, the Farmland and Open Space Preservation Act. The majority of these contracts will expire within the next 10 years. Counties with the lowest percentage of farmland enrolled in PA 116 are often situated near areas of rapid population growth or development.

Approximately 4.5 million acres, 45% of the state's farmland, is enrolled in Public Act 116, the Farmland and Open Space Preservation Act. The majority of these contracts will expire within the next 10 years. Counties with the lowest percentage of farmland enrolled in PA 116 are often situated near areas of rapid population growth or development.

Approximately 4.5 million acres, 45% of the state's farmland, is enrolled in Public Act 116, the Farmland and Open Space Preservation Act. The majority of these contracts will expire within the next 10 years. Counties with the lowest percentage of farmland enrolled in PA 116 are often situated near areas of rapid population growth or development.

Approximately 4.5 million acres, 45% of the state's farmland, is enrolled in Public Act 116, the Farmland and Open Space Preservation Act. The majority of these contracts will expire within the next 10 years. Counties with the lowest percentage of farmland enrolled in PA 116 are often situated near areas of rapid population growth or development.

Approximately 4.5 million acres, 45% of the state's farmland, is enrolled in Public Act 116, the Farmland and Open Space Preservation Act. The majority of these contracts will expire within the next 10 years. Counties with the lowest percentage of farmland enrolled in PA 116 are often situated near areas of rapid population growth or development.

Approximately 4.5 million acres, 45% of the state's farmland, is enrolled in Public Act 116, the Farmland and Open Space Preservation Act. The majority of these contracts will expire within the next 10 years. Counties with the lowest percentage of farmland enrolled in PA 116 are often situated near areas of rapid population growth or development.

Approximately 4.5 million acres, 45% of the state's farmland, is enrolled in Public Act 116, the Farmland and Open Space Preservation Act. The majority of these contracts will expire within the next 10 years. Counties with the lowest percentage of farmland enrolled in PA 116 are often situated near areas of rapid population growth or development.

Approximately 4.5 million acres, 45% of the state's farmland, is enrolled in Public Act 116, the Farmland and Open Space Preservation Act. The majority of these contracts will expire within the next 10 years. Counties with the lowest percentage of farmland enrolled in PA 116 are often situated near areas of rapid population growth or development.

Approximately 4.5 million acres, 45% of the state's farmland, is enrolled in Public Act 116, the Farmland and Open Space Preservation Act. The majority of these contracts will expire within the next 10 years. Counties with the lowest percentage of farmland enrolled in PA 116 are often situated near areas of rapid population growth or development.

Approximately 4.5 million acres, 45% of the state's farmland, is enrolled in Public Act 116, the Farmland and Open Space Preservation Act. The majority of these contracts will expire within the next 10 years. Counties with the lowest percentage of farmland enrolled in PA 116 are often situated near areas of rapid population growth or development.

Approximately 4.5 million acres, 45% of the state's farmland, is enrolled in Public Act 116, the Farmland and Open Space Preservation Act. The majority of these contracts will expire within the next 10 years. Counties with the lowest percentage of farmland enrolled in PA 116 are often situated near areas of rapid population growth or development.

Approximately 4.5 million acres, 45% of the state's farmland, is enrolled in Public Act 116, the Farmland and Open Space Preservation Act. The majority of these contracts will expire within the next 10 years. Counties with the lowest percentage of farmland enrolled in PA 116 are often situated near areas of rapid population growth or development.

Approximately 4.5 million acres, 45% of the state's farmland, is enrolled in Public Act 116, the Farmland and Open Space Preservation Act. The majority of these contracts will expire within the next 10 years. Counties with the lowest percentage of farmland enrolled in PA 116 are often situated near areas of rapid population growth or development.

Approximately 4.5 million acres, 45% of the state's farmland, is enrolled in Public Act 116, the Farmland and Open Space Preservation Act. The majority of these contracts will expire within the next 10 years. Counties with the lowest percentage of farmland enrolled in PA 116 are often situated near areas of rapid population growth or development.

Approximately 4.5 million acres, 45% of the state's farmland, is enrolled in Public Act 116, the Farmland and Open Space Preservation Act. The majority of these contracts will expire within the next 10 years. Counties with the lowest percentage of farmland enrolled in PA 116 are often situated near areas of rapid population growth or development.

Approximately 4.5 million acres, 45% of the state's farmland, is enrolled in Public Act 116, the Farmland and Open Space Preservation Act. The majority of these contracts will expire within the next 10 years. Counties with the lowest percentage of farmland enrolled in PA 116 are often situated near areas of rapid population growth or development.

Approximately 4.5 million acres, 45% of the state's farmland, is enrolled in Public Act 116, the Farmland and Open Space Preservation Act. The majority of these contracts will expire within the next 10 years. Counties with the lowest percentage of farmland enrolled in PA 116 are often situated near areas of rapid population growth or development.

Approximately 4.5 million acres, 45% of the state's farmland, is enrolled in Public Act 116, the Farmland and Open Space Preservation Act. The majority of these contracts will expire within the next 10 years. Counties with the lowest percentage of farmland enrolled in PA 116 are often situated near areas of rapid population growth or development.

Approximately 4.5 million acres, 45% of the state's farmland, is enrolled in Public Act 116, the Farmland and Open Space Preservation Act. The majority of these contracts will expire within the next 10 years. Counties with the lowest percentage of farmland enrolled in PA 116 are often situated near areas of rapid population growth or development.

Approximately 4.5 million acres, 45% of the state's farmland, is enrolled in Public Act 116, the Farmland and Open Space Preservation Act. The majority of these contracts will expire within the next 10 years. Counties with the lowest percentage of farmland enrolled in PA 116 are often situated near areas of rapid population growth or development.

Approximately 4.5 million acres, 45% of the state's farmland, is enrolled in Public Act 116, the Farmland and Open Space Preservation Act. The majority of these contracts will expire within the next 10 years. Counties with the lowest percentage of farmland enrolled in PA 116 are often situated near areas of rapid population growth or development.

Approximately 4.5 million acres, 45% of the state's farmland, is enrolled in Public Act 116, the Farmland and Open Space Preservation Act. The majority of these contracts will expire within the next 10 years. Counties with the lowest percentage of farmland enrolled in PA 116 are often situated near areas of rapid population growth or development.

Approximately 4.5 million acres, 45% of the state's farmland, is enrolled in Public Act 116, the Farmland and Open Space Preservation Act. The majority of these contracts will expire within the next 10 years. Counties with the lowest percentage of farmland enrolled in PA 116 are often situated near areas of rapid population growth or development.

Approximately 4.5 million acres, 45% of the state's farmland, is enrolled in Public Act 116, the Farmland and Open Space Preservation Act. The majority of these contracts will expire within the next 10 years. Counties with the lowest percentage of farmland enrolled in PA 116 are often situated near areas of rapid population growth or development.

Approximately 4.5 million acres, 45% of the state's farmland, is enrolled in Public Act 116, the Farmland and Open Space Preservation Act. The majority of these contracts will expire within the next 10 years. Counties with the lowest percentage of farmland enrolled in PA 116 are often situated near areas of rapid population growth or development.

Approximately 4.5 million acres, 45% of the state's farmland, is enrolled in Public Act 116, the Farmland and Open Space Preservation Act. The majority of these contracts will expire within the next 10 years. Counties with the lowest percentage of farmland enrolled in PA 116 are often situated near areas of rapid population growth or development.

Approximately 4.5 million acres, 45% of the state's farmland, is enrolled in Public Act 116, the Farmland and Open Space Preservation Act. The majority of these contracts will expire within the next 10 years. Counties with the lowest percentage of farmland enrolled in PA 116 are often situated near areas of rapid population growth or development.

Approximately 4.5 million acres, 45% of the state's farmland, is enrolled in Public Act 116, the Farmland and Open Space Preservation Act. The majority of these contracts will expire within the next 10 years. Counties with the lowest percentage of farmland enrolled in PA 116 are often situated near areas of rapid population growth or development.

JOSEPH K. PIASECKI

Nov. 3, 1946 - Dec. 16, 1993

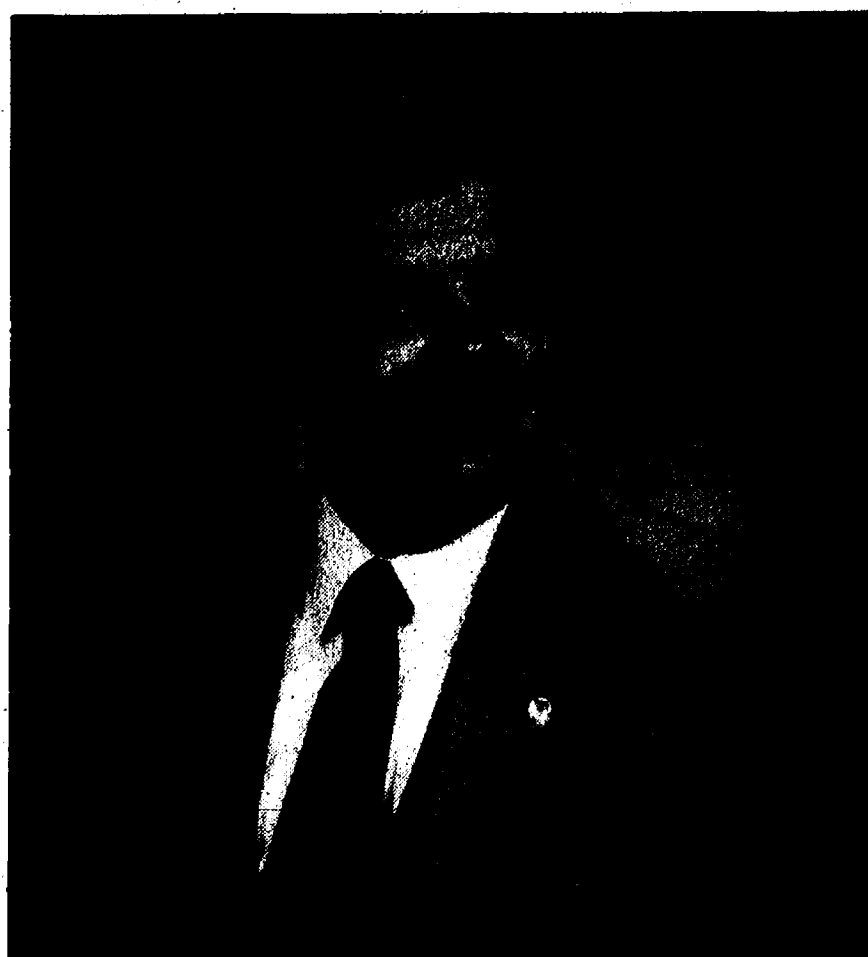

Dear Friends,
Please read this familiar poem, by John Donne, and consider
what each of us can do to help reduce violence in our world.

In Loving Memory,
Marlene, Brian and Nicki

*"No man is an island,
entire of itself;
every man is a piece of the continent,
a part of the main.
If a clod be washed away by the sea,
Europe is the less,
as well as if a promontory were,
as well as if a manor of they friend's
or of thine own were:
Any man's death diminishes me,
because I am involved in mankind,
and therefore, never send to know
for whom the bell tolls;
it tolls for thee."*



SPELLING BEE WINNERS: Once again, the months of October and November brought forth the annual Knights of Columbus Spelling Bee. Project chairman was Michael Merkel, and the event was coordinated through the St. Mary's Religious Education Program with the assistance of Director

Cathy Guinan. Four local winners represented Chelsea Council #3092 at Diocesan level competition in Mason, in November. They are pictured, left to right, Heather Gray, Meagan Hollo, Andrew Tomaka, and Jon Wagenschutz.

Kathy Toth Speaks At Realtors Seminar

Kathy Toth was chosen to speak at a Realtors Seminar on Dec. 7 at the Holiday Inn on Plymouth Rd. Kathy is a top-producing Associate Broker and a graduate of the University of Colorado with a BS in Accounting and a Masters in Business Administration from Eastern Michigan University. She joined RE/MAX of Ann Arbor in 1994 and quickly earned the 100% club award. She has published articles in Michigan Realtor and RE/MAX Times on computerization. Kathy works with an assistant and talked about how promotional efforts generate more business and in turn help her sell more property faster. She stressed the importance of providing customer satisfaction and referral business.

A recent study linked the Subdivision Control Act of 1967 with accelerating rates of land fragmentation in many rural areas as a dramatic increase in the number of 10-acres or larger building sites.

Randy's IN-HOME TV SERVICE
Specializing in projection and 25" or larger sets
Prompt, Professional, Courteous
Factory trained on all major brands
Toll-free for your convenience (Eves & Weekends welcome)
15 yrs. exp. Insured **1-800-615-7314** Munnith, Michigan
Randy Burkhardt - references available

Pennington LP GAS
"Count on us to keep the heat on!"
13400 M-52 P.O. Box 490
Stockbridge 851-7577
Toll-Free (800)274-5599

THE HARVARD TUTORS®

"Knowledge is Power" — Sir Francis Bacon

- Private & Superior Programs for Children & Adults—individually designed
- For enrichment, supplemental, or gifted needs—most subjects & areas
- Ivy League and SAT Preparation
- Emphasize Multimedia & 1:1 Tutoring
- Parent-Child Learning Option Available
- Creative & Professional Writing Programs for Adults
- Self or School Referrals
- No Contracts & Limited Openings

For more information call **THE HARVARD TUTORS®** at 475-6448.



WINNING PERFORMANCES: On Nov. 19 Laura Rostowski, left, and Erica Bloomsaat represented the Chelsea Baton Corps at the Michigan N.B.T.A. state championships in Temperance. Laura had a tremendous performance, receiving first place in Advanced State Modeling, first place in Intermediate State Strut, first place in Intermediate State Solo, and first in Intermediate Open Solo. Erica received a third in State Beginner Strut, third in Open Beginner Strut, third in Open Solo, and fourth in State Two-Baton.

KLINK EXCAVATING

- BASEMENTS
 - DRAINFIELDS & TANKS
 - ASPHALT
 - SAND, STONE
 - GRAVEL
 - TOP SOIL
- RESIDENTIAL • COMMERCIAL • INDUSTRIAL
Call Us for All Your Excavating Needs
475-7631

Follow your dream, not the beaten path.

No matter where your vacation dreams take you, AAA Travel Agency can get you there. We're Michigan's largest full-service travel agency.



200 S. Main St., Ann Arbor 930-2250

LIBERTY TITLE COMPANY

Chelsea's ONLY Title Company

Real Estate & Refinance Closing Facilities
Title Insurance
Escrow Accounts

8:00 a.m. - 5:30 p.m.

114 N. Main Street Suite #4
(Lower level - Old Sylvan Hotel)
Diana Walsh, Branch manager
475-6440 Office/475-7936 FAX

WATERLOO TREE FARM

Spruce • Fir • Pine
Christmas Trees

YOU-CUT,
CUT,
OR POTTED
Retail & Wholesale



In the VILLAGE OF WATERLOO

DIRECTIONS: North M-52 (Chelsea-Manchester Rd.), west on Waterloo Rd., and follow our signs.

475-7631 • Open daily 9 a.m. until dark

Your Business Can't Afford To Waste Advertising Dollars

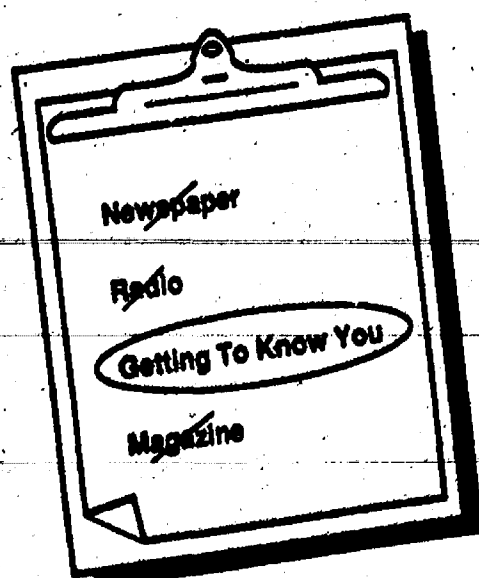

Dollar for dollar, the Getting To Know You program offers the best advertising value for reaching new customers. Reach a new select market BEFORE YOUR COMPETITOR does by being the first to introduce your business through our exclusive new homeowner welcoming program.

GETTING TO KNOW YOU
WELCOMING NEWCOMERS NATIONWIDE

For sponsorship details, call 1-800-255-4850

Humane Society Animals Benefit from Pet Food Round-Up

Don't miss a perfect opportunity to remember the homeless animals in your community this holiday season! Participate in the 17th annual Holiday Pet Food Round-Up sponsored by the Humane Society of Huron Valley. All donations of pet food and supplies will help care for the thousands of animals received at the shelter each year—approximately 8,000!

Look for donation bins at the front of participating grocery and pet stores throughout Washtenaw county until Jan. 3. During this time, shoppers are encouraged to purchase extra pet food and supplies and deposit them in the collection bins or bring donations directly out to the animal shelter at 3100 Cherry Hill Rd., Ann Arbor.

The shelter has a tendency to run short of certain items. Currently the society is in urgent need of canned pet food, kitty litter, puppy and kitten food, rawhide, and pet toys.

The following businesses have agreed to provide donation bins for area shoppers:

Ann Arbor—Huron Feed and Pet Supply, all Pet Supplies "Plus", Hop-In on Maple Rd., and all Kroger and Busch's Valu Land Stores, K-Mart on Maple Rd.; Chelsea—Polly's Market and Chelsea Pets and Plants; Dexter—Dexter WALCO.

When Keisha was born, she had a breathing disorder. But the American Lung Association's work more youngsters like her make it to live full lives. And become what they were always meant to be. A real handful.

AMERICAN LUNG ASSOCIATION
1-800-LUNG-USA

Santa Claus Is Coming to Chelsea

FREE TREATS

FOR THE KIDDIES

VISITS WITH SANTA



Saturday, December 10th & 17th

Come help us officially welcome Santa's arrival in Chelsea. He will meet and talk to boys and girls inside the VFW Hall on N. Main Street (next to Moveable Feast) from 1 to 4 p.m.

SPONSORED BY

DOWNTOWN CHELSEA MERCHANTS ASSOC.

Most Downtown Merchants Open Evenings Until Christmas

Church Services

Assembly of God—

FIRST ASSEMBLY OF GOD
14900 Old US-12, Chelsea
The Rev. N. James Massey, Pastor
Every Sunday—
10:45 a.m.—Worship.
6:00 p.m.—Evening service.
Every Wednesday—
7:00 p.m.—Mid-week services.
First Tuesday—
10:30 a.m.—Women's ministries.

CHELSEA CHRISTIAN FELLOWSHIP
337 Wilkinson St.
Church tel. 475-8305
John Dambacher, Pastor
Every Sunday—
8:30 a.m.—Fellowship.
9:00 a.m.—Sunday school for all ages.
10:00 a.m.—Worship service and Children's Church.
6:00 p.m.—Evening Service.
Every Wednesday—
7:00 p.m.—Family Night.
Please call if transportation is needed.

Baptist—

FIRST BAPTIST CHURCH OF GREGORY
The Rev. Richard Mathew, Pastor
Every Sunday—
9:45 a.m.—Sunday school.
11:00 a.m.—Morning worship.
7:00 p.m.—Evening worship.
Every Wednesday—
7:00 p.m.—Mid-week service.
8:00 p.m.—Choir practice.

NORTH SHARON BAPTIST
Sylvan and Washburne Rds.
Bill Winger, Pastor
Every Sunday—
10:00 a.m.—Sunday school.
11:00 a.m.—Morning preaching service.
Every Wednesday—
7:00 p.m.—Bible study and prayer meeting.
Nursery available at all services.

Catholic—

ST. MARY
The Rev. Fr. David Philip Dupuis, Pastor
Every Sunday—
8:00 a.m.—Mass.
10:00 a.m.—Mass.
Every Saturday—
12:00 noon-1:00 p.m.—Confessions.
6:00 p.m.—Mass.

Christian Scientist—

FIRST CHURCH OF CHRIST SCIENTIST
1883 Washtenaw Ave., Ann Arbor
Every Sunday—
10:30 a.m.—Sunday school, morning service.
Every Wednesday—
7:30 p.m.—Testimony meeting.

Church of Christ—

CHURCH OF CHRIST
13661 Old US-12, East
Minister, Dr. Joe Lorimer, Evangelist
Every Sunday—
9:30 a.m.—Bible classes, all ages.
10:30 a.m.—Worship service. Nursery available.
6:00 p.m.—Worship service. Nursery available.
Every Wednesday—
7:00 p.m.—Bible classes, all ages.
First and Third Tuesday of every month—
7:00 p.m.—Ladies Class.

Episcopal—

ST. BARNABAS
20500 Old US-12
(Directly across from the Fairgrounds)
The Rev. Fr. Jerrold F. Beaumont, O.S.P.
Every Sunday—
10:00 a.m.—Holy Eucharist.
10:30 a.m.—Nursery.
10:00 a.m.—Christian Education K-12.
Christmas Season Schedule:
Friday, Dec. 16—
7:30 p.m.—Carol and decorate the church.
Saturday, Dec. 24—
7:30 p.m.—Festival of Lessons and Carols.
8:00 p.m.—Christmas Eve Mass.
Sunday, Dec. 25—
8:00 a.m.—First Mass of Christmas.

Free Methodist—

CHELSEA FREE METHODIST
7665 Werkner Rd.
Merle Bradley, Pastor
G. Harry Bonney, Associate Pastor
Sunday, Dec. 18—
8:00 a.m.—Early celebration.
9:00 a.m.—Coffee fellowship.
9:30 a.m.—Worship II.
10:30 a.m.—Coffee fellowship.
11:00 a.m.—Worship III.
6:00 p.m.—Evening worship and choir.

Lutheran—

FAITH EVANGELICAL
9575 North Territorial Rd.
The Rev. Mark Porinsky, Pastor
Wednesday, Dec. 14—
7:30 p.m.—Advent III worship.
8:30 p.m.—Choir.
Saturday, Dec. 17—
10:00 a.m.—Christmas Eve rehearsal.
Sunday, Dec. 18—
9:00 a.m.—Sunday school.
10:00 a.m.—Worship service with Lord's Supper.
Monday, Dec. 19—
7:30 p.m.—Elder's meeting.

OUR SAVIOR LUTHERAN
1515 S. Main, Chelsea
The Rev. Franklin H. Giebel, Pastor
Every Sunday—
9:00 a.m.—Sunday school and Bible class.

ST. JACOB EVANGELICAL LUTHERAN
12501 Rietmiller Rd., Grass Lake
The Rev. Paul C. Stralman, Pastor
Every Sunday—
9:00 a.m.—Sunday school, Family Bible Study.
10:15 a.m.—Worship service.

ST. THOMAS LUTHERAN
10001 W. Ellsworth Rd.
(9 miles south and 3 miles west of Dexter)
Randall Shields, vacancy pastor
Every Sunday—
9:30 a.m.—Sunday school.
9:30 a.m.—Bible classes.
10:45 a.m.—Worship service.

TRINITY LUTHERAN
5758 M-36, three miles east of Gregory
Alan R. Stadelman, Pastor.
Every Sunday—
8:00 a.m.—Worship.
9:30 a.m.—Christian education.
10:45 a.m.—Worship.

ZION LUTHERAN
E.L.C.A.
Corner of Fletcher and Waters Rds.
The Rev. Harold Schlachtenhaufen
Interim Pastor
Wednesday, Dec. 14—
7:30 p.m.—Business.
8:00 p.m.—Church council.
Saturday, Dec. 17—
9:30 a.m.—Sunday school and Christmas program rehearsal.
Sunday, Dec. 18—
9:00 a.m.—Sunday school Christmas Program.
10:15 a.m.—Worship with Senior Choir Christmas Presentation.
Tuesday, Dec. 20—
6:00 p.m.—Caroling shut-ins.

Methodist—
SALEM GROVE UNITED METHODIST
3320 Notten Rd.
The Rev. Jim Paige
Every Sunday—
9:30 a.m.—Church school.
10:30 a.m.—Morning worship.

FIRST UNITED METHODIST
Parks and Territorial Rds.
Pastor Wayne Miller
Every Sunday—
8:30 a.m.—Worship service.
9:45 a.m.—Church school.
11:00 a.m.—Worship service.

WATERLOO VILLAGE UNITED METHODIST
8118 Washington St.
Pastor Wayne Miller
Every Sunday—
10:00 a.m.—Sunday school.
11:15 a.m.—Worship service.

FIRST UNITED METHODIST
128 Park St.
The Rev. Richard L. Dake, Pastor
Every Wednesday—
6:30 p.m.—Prayer group.
7:15 p.m.—Study group.

NORTH LAKE UNITED METHODIST CHURCH
14111 North Territorial Road
The Rev. Wayne Hawley, Pastor
Every Sunday—
9:30 a.m.—Sunday school.
10:30 a.m.—Worship service.
11:30 a.m.—Fellowship time.
6:00 p.m.—Youth group.

SHARON UNITED METHODIST
Corner Pleasant Lake Rd. and M-52
The Rev. Peggy Paige, Pastor
Every Sunday—
10:00 a.m.—Sunday school.
11:00 a.m.—Worship service.

Mormon—

CHURCH OF JESUS CHRIST OF LATTER-DAY SAINTS
1330 Freer Rd.
Sam Skidmore, branch president
517-456-7876 or leave a message at 475-1778
Every Sunday—
9:30-10:40 a.m.—Sacrament meeting.
10:50-11:30 a.m.—Sunday School and Primary School.
11:40-12:30 a.m.—Priesthood and Relief Society.

Non-Denominational—

COVENANT
50 N. Freer Rd.
Guest Pastor
Every Sunday—
9:00 a.m.—Church school.
10:30 a.m.—Worship service.

CHELSEA FULL GOSPEL
775 S. Main St. (FIA building)
John & Sarah Groesser, Pastors
475-7379
Every Sunday—
10:30 a.m.—Prayer and worship celebration.
6:00 p.m.—Evening celebration.

IMMANUEL BIBLE
145 E. Summit St.
Ron Clark, Pastor
Every Sunday—
9:45 a.m.—Sunday school, nursery provided.
11:00 a.m.—Morning worship, nursery provided.
6:00 p.m.—Evening worship.
Every Wednesday—
7:00 p.m.—Family hour, prayer meeting and Bible study.

MT. HOPE BIBLE
12884 Trist Rd., Grass Lake
The Rev. Joseph A. O'Neill, Pastor
Every Sunday—
10:00 a.m.—Sunday school.
11:00 a.m.—Morning worship.
6:00 p.m.—Evening service.
Every Wednesday—
7:00 p.m.—Bible study.

ST. VLADIMIR ORTHODOX CHURCH
The Rev. Fr. Paul Karas, Pastor
9900 Jackson Rd.
Sunday Services—
9:00 a.m.—Holy Confession.
10:00 a.m.—Divine Liturgy.

NEW LIFE CHRISTIAN CENTER
50 Freer Rd. (Covenant church)
Pastors Erik & Mary Hansen
Every Sunday—
11:30 a.m.—Praise, worship. Children's Church.
6:00 p.m.—In home meetings.
1st Monday of the month—
7:00 p.m.—Women of Faith meets in homes.
Every Wednesday—
7:00 p.m.—Praise and prayer.

Presbyterian—
FIRST UNITED PRESBYTERIAN
20176 Williamsville Rd., Unadilla
The Rev. Mary Grotz
Every Sunday—
9:30 a.m.—Sunday school.
11:00 a.m.—Worship service.

KNOX PRESBYTERIAN
Tappan Middle School
2551 E. Stadium Blvd., Ann Arbor
973-5669
Bartlett L. Hess, Ph.D., Senior Pastor
Every Sunday—
9:30 a.m.—Worship service.
10:30 a.m.—Fellowship time.
11:00 a.m.—Christian Education.
Nursery provided.

United Church of Christ—
BETHEL EVANGELICAL AND REFORMED
Freedom Township
The Rev. Richard Hardy, Interim Minister
Every Sunday—
9:30 a.m.—Worship service.

FIRST CONGREGATIONAL OF CHELSEA
121 East Middle Street
The Rev. Rosemary Chaffee, Pastor
Every Sunday—
10:00 a.m.—Worship and church school with nursery provided.

ST. JOHN'S
Rogers Corners, Waters and Fletcher Rds.
The Rev. Nancy Doty, Pastor
Every Sunday—
9:00 a.m.—Worship service, Sunday school.

ST. JOHN'S UNITED CHURCH OF CHRIST
Francisco
Glenn Culler, Pastor
Every Sunday—
10:30 a.m.—Sunday school and worship service.
First Sunday of every month—
Communion.

ST. PAUL
14600 Old U.S. 12
The Rev. Dr. Lynn E. Spitz-Nagel, Pastor
Every Sunday—
9:15 a.m.—Church school for all ages.
10:30 a.m.—Worship with fellowship time following, nursery provided.



THE LYNN PONTZ FAMILY has been named the Chelsea K. of C. Family of the Year. Shown in the photo above are Lynn Pontz, Nancy Pontz, Grand Knight Joe Yekulis, Irene Kranick, and Larry Kranick, who was acknowledged for his efforts this year as membership director of the council.

St. Mary's K. of C. Awards

Chelsea Knights of Columbus Council No. 3092 held their annual awards dinner Saturday, Dec. 3, at St. Mary's Parish Activity Center on Congdon St. Several Knights received recognition for their accomplishments in 1994, and most notably, Knight of the Year and Family of the Year awards were presented.

Richard J. Poljan, III, was named Knight of the Year by the Council. Rick's accomplishments included chairing two of the Council's biggest projects of the year, the Lenten Fish Fries and the Chelsea Fair Chicken

BBO. He also held vice-president and treasurer's positions in the Council's Building Corporation, and is an active leader in the St. Mary's Parish Fund Drive and the Cursillo movement.

The Lynn Pontz family was named Family of the Year for 1994. Lynn is the Deputy Grand Knight of the Council, and has been assisted in many projects by his wife Nancy, son Chris, and daughter Nicole. Projects that this family has been involved in have been the American Legion Monte Carlo Night, House

Party '94, and the St. Louis Center Basketball/Luncheon. The family also serves in the St. Mary's Breakfast Club, and Lynn has been the Recorder for the Building Corporation.

Finally, District Deputy Dale Schaedig of Dexter, presented Grand Knight Joseph Yekulis with a plaque representing the Columbian Award. The Columbian Award is a yearly award recognizing programming excellence within the Knights of Columbus, and is issued by the Supreme (National) Council in New Haven, Conn.



RICK POLJAN is the Chelsea K. of C. Knight of the Year for 1994. Shown in the photo above during award ceremonies are, left to right, Amy Poljan, Rick Poljan, Grand Knight Joe Yekulis, Denise Yekulis, and the Rev. Fr. Philip Dupuis of St. Mary's Parish.

Evening of Music Planned for Dec. 16 By Mormon Church

An evening of music and stories to celebrate this Christmas season will be presented by The Church of Jesus Christ of Latter-Day Saints on Freer Rd., on Saturday, Dec. 17 at 7 p.m.

The public is invited to participate in this program of celebration and fellowship.

Featured guests will include Lavonne Harris and Ron Harris, and renowned euphonium player, Paul Vaughan.

Refreshments will be served following the program.

Degree Candidates At MSU Named

Several local residents were among 1,477 candidates for bachelor's degrees at Michigan State University. Advanced degree commencement will be held at 7 p.m. Friday, Dec. 9.

Degree candidates include Michael Thompson and Robert Totten of Chelsea; Alan Bell and Ian Locke of Dexter; and Richard Chambers, Ty Keener and Patrick Roth of Pinckney.

Thompson's major was packaging, Totten's was electrical engineering, Bell's was animal science, Locke's was telecommunication, Chambers' was criminal justice, Keener's was communication and Roth's was building construction management.

CLASSIFIED ADS
Really work

Michael P. McCarthy
Painting
Wallpapering
Interior • Exterior
Licensed • Insured
313-426-5510

18-Month CD

6% APY

To get this great return, deposit at least \$100 in an 18-Month CD. You'll also get FDIC-insured stability that other investments can't offer.

The APY (Annual Percentage Yield) is effective as of December 5, 1994. APY is subject to change at any time without notice. Fees could reduce earnings on these accounts. This APY is not available on Jumbo Accounts and cannot be combined with any other offers. Interest compounded quarterly. Penalty will be imposed for early withdrawal.

Chelsea475-1341

GREAT LAKES BANCORP

Member FDIC

Lost in the Crowd?
Looking for A Church Home?
Love Liturgy and Tradition?

ST. BARNABAS CHURCH
20500 Old US-12 Chelsea, MI 48118

Join Us Sundays at 10:00 a.m.

Chelsea Christian Fellowship Presents:

Gettin' Ready for the Miracle
A Christmas Musical for Children

Sunday, Dec. 18 at 6 p.m.

And the Angel Said:
"Behold, I Bring You Good News!"

We also invite you to worship with us for our

Christmas Eve Service
Saturday, Dec. 24 at 6 p.m.

Chelsea Christian Fellowship, 337 Wilkinson Street, Chelsea, MI



BILLY CLOKE, a kindergarten student at South Elementary school, had the opportunity to visit with Santa Monday at the Kiwanis Club Christmas party. Billy is the son of Wendy and Bill Cloke.



VISITING WITH SANTA Monday evening at the Kiwanis Club kids Christmas party, were second grader Haley and kindergartener Jake Policht. They are daughter and son of Jill and Roger Policht.

Lawmakers May Act To Limit Liability of Horse Owners

When the state legislature comes back this fall for a post-election session, one of the issues it may tackle deals with equine liability.

"There's been concern for a number of years that horse owners have faced undue liability," said Michigan Farm Bureau Legislative Counsel Ron Nelson. "Even though a horse may have a long history of being calm and gentle, horses are unpredictable and unfortunately sometimes people get hurt. When people get hurt, they sue."

Lawmakers may consider legislation that would clarify and limit the amount of liability a horse owner might be subject to, according to Nelson. "It's an important economic issue. People love to ride horses but don't realize there is some risk involved," he said.

Nelson said a stated and defined liability limit may boost economic activity in the horse industry. The horse industry is a major contributor to Michigan's economy and job base, according to MFB's Commodity Activities and Research Division. There are about 130,000 horses on 29,000 equine operations. About half of all horses are owned for recreation, while the rest are used for breeding, showing, harness racing, work, trail riding, flat riding and other uses.



BROTHERS Kirt and Cory Tidwell told Santa what they were wanting for Christmas when they had a chance to visit with him Monday at the Kiwanis Club children's Christmas party. They are sons of John and Wendy Knox.



SANTA HEARD about the great job South school principal Lucy Stieher did again this year with taking a group of school-age kids to see Santa. He was so impressed he asked for her to come sit on his lap and tell him all about the arrangements.



DEBORAH WELLBORN has joined the Edward Surovell Co./Realtors as a Residential Sales Associate. Ms. Wellborn will be affiliated with the company's office at 121 South Main Street in Chelsea.

Prior to joining the Edward Surovell Company, Ms. Wellborn was the Corporate Retail Manager for Readmore Book-N-Card Company. She is also a member of the Chelsea-Dexter American Business Women's Association.

Recognized as a leader in the Washtenaw County market, the Edward Surovell Co./Realtors has four offices in Washtenaw County and employs 75 full-time sales associates.



CELEBRATING the second anniversary of the Edward D. Jones & Co. office in Chelsea, Deb Bauer, right, hosted an open house for friends and clients on Wednesday, Dec. 7. Posing with Deb is Diana Valzania, office administrator in training.

PARISHO & COMPANY

JAMES (JAY) W. PARISHO, C.P.A.
CERTIFIED PUBLIC ACCOUNTANT

Two locations to serve you:
1905 Pauline Boulevard, Suite 5 107 1/2 South Main, P.O. Box 251
Ann Arbor, Michigan 48103-5001 Chelsea, Michigan 48118
313/995-5656 313/475-9440

WE SERVICE: Personal — Corporate — Partnership — Farms
ACCOUNTING — TAX PREPARATION & CONSULTING — FINANCIAL PLANNING
Appointments available Monday through Saturday



ORTHODONTIST
RAYMOND P. HOWE
D.D.S., M.S.

515 South Main Street
Chelsea
Telephone (313) 475-2260

NEW & USED CAR SALES

See Neil
for your
next new or used
car or truck

Phone 475-1800

THE AWARD WINNING DEALER
PALMER FORD MERCURY
Chelsea minutes away, I-94 to M-52 475-1301
North 1 1/2 miles downtown • PLINY OF PARKING



Neil Horning

DRAINS and SEWERS CLEANED ELECTRICALLY

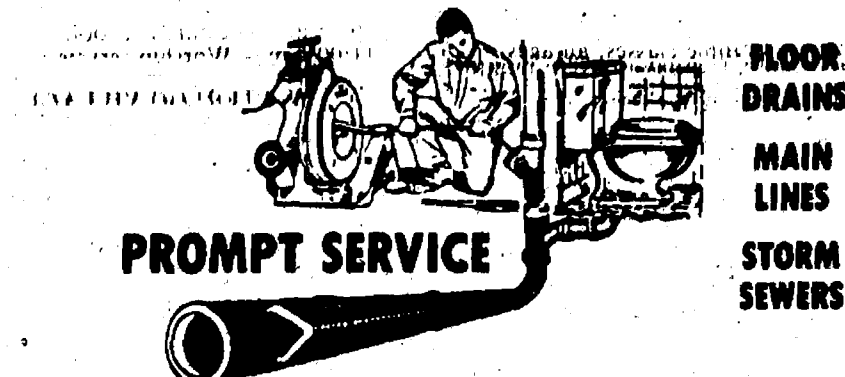

SEPTIC TANKS — Cleaned, Installed, Repaired
DRAINFIELD & OTHER EXCAVATING

• RESIDENTIAL • COMMERCIAL • INDUSTRIAL

BOLLINGER SANITATION SERVICE

PHONE (313) 475-2097

Someone DOES Care...



MARK T. BURY, D.D.S.

We Welcome New Patients

CHELSEA PROFESSIONAL BUILDING
1200 SOUTH MAIN STREET
CHELSEA, MI

PHONE: 475-3444

HOURS:

MONDAY 2-8PM

TUESDAY, WEDNESDAY, THURSDAY 9-5PM

FRIDAY 9-1PM

For under the tree...

Holiday Gifts
from



- * Kid's Ant Farms
- * Hat's & Gloves
- * Wild-Bird Supplies
feeders, houses, seed, etc.
- * Beer-Making Supplies
- * Pet "necessities"
- * Bells & Chimes
- * "How-to" Books
- * Decorative Storage Canisters
- * Peanuts in-the-shell
- * Boots for Everybody
- * Osh-Kosh "work wear"

122 JACKSON ST., CHELSEA • 475-1777
Mon.-Fri. 8:30-5:30 Sat. till 3

PAGE
DEADLINE:
NOON,
SATURDAY
Phone
475-1371

PUT IT IN THE WANT ADS FOR RESULTS

Just
Phone
475-1371

Automotive

'86 SUBARU XT Turbo, 4-wheel drive, new clutch, new paint. Ph. 426-6172. c30
1985 CHEVY CAPRICE — 116K miles. New front brakes, little rust. \$1,600. Ph. (313) 498-2378. c30
'74 CHEVY K-BLAZER — Rusty but dependable. Ph. 426-6172. c30

BODY SHOP

COMPLETE FULL TIME
Estimates Available
PALMER FORD

222 S. Main 475-1301
17th

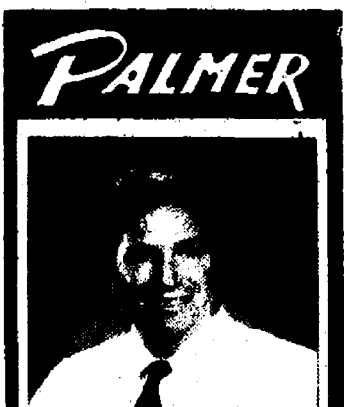

**Salesperson of the Week
John Freeman**
**INVENTORY
REDUCTION
SALE!**
TRUCKS/VANS
1994
F350 Crew Cab - Loaded
Bronco XLT - Loaded
F250 Supercab 4x4
Turbo Diesel
1993
F350 Crew Cab - Diesel
F150 4x4 XLT w/plow
Ranger Splash
Bronco XLT
Ranger Supercab STX
Ranger Supercab 4x4
F150 - Auto., air

1992
FIJO XL - Bedliner
Ranger Supercab
Explorer
Aerostar - Loaded
1991
GMC Suburban
Aerostar - Eddie Bauer
Econoline
F350 Crew Cab
Explorer
F150 - Auto., air
F350 Crew Cab

1990 & UNDER
'90 F150 XLT 4x4
'90 Bronco
'90 F250 Supercab
'90 Ranger 4x2
'90 F250 4x4
'89 F350 Crew Cab
'89 F150 Super Cab
'89 F350 Crew Cab
'89 Chevy Ext. Cab
'89 Ranger 4x4
'89 F150 Supercab
'88 GMC Suburban
'88 F350 Crew Cab
'88 Chevy - 3/4 ton ext.
'87 F150 - 5 speed
'88 Bronco II
'88 F150 4x4
'87 F250 4x4 diesel
'87 F350 Crew Cab
'87 Aerostar
'87 F350 Crew Cab
'86 F250 Super cab 4x4
'86 F350 Dually Diesel

1994
Taurus - Leather
Sable - Loaded
Topaz - Loaded
1993
Tracer - Auto., air
Probe - Auto., air
Escort Wagon
Taurus GL - Loaded
Taurus LX - Loaded
Taurus GL - Loaded
Taurus GL - Red, nice
Tempo - Auto., air
1992
Topaz - Auto., air
Tempo - Loaded
Escort - Air, auto.
Taurus - Auto., air
Topaz - 2 Dr., auto.
1991
Escort - Auto.
Taurus GL - Loaded
Escort - Auto.
Taurus - Auto., air
1990 & UNDER
'90 Town Car
'90 Taurus - Auto.
'89 Grand Marquis - Low miles
'89 Tempo - Auto.
'88 Escort - Auto.
'88 Grand Marquis
'87 T-Bird

**NO REASONABLE
OFFER REFUSED**
Call Don Poppenger, Neil
Hornung, John Freeman,
Tom Kern
or Paul Charles.
Honesty, Integrity
Satisfaction
Just minutes away from
I-94 at M-52, Chelsea.

PALMER
FORD - MERCURY
313-475-1800

Frank Grohs
CHEVROLET-GEAR
THE
DISCOUNT OUTLET
426-4677

**We Buy Used
Cars & Trucks**
Bring your title
and a smile!

1994 FORD H.D. 3/4-ton
4x4, XLT.
Loaded \$19,895
1992 S BLAZER
Tahoe, 2-wheel drive.
Xtra clean. \$11,695
1994 CHEV Ext. Cab
4x4, 2.7 350 V-6
Auto \$21,695
1993 LUMINA EURO
Xtra sharp,
loaded \$12,695
New Hours:
Mon. & Thurs., 9 to 9
Tues., Wed., Fri., 9 to 6
Sat., 9 to 2
7128-7140
Dexter-Ann Arbor Rd.
in Historic Dexter
Ph.
426-4677

Automotive

1990 GEO PRIZM — Auto/A.C.
85K, \$4,500 or B.O. (517)
764-6565. c30
1980 TRANS-AM — Excellent
condition. New paint. \$3,000 or
best offer. Ph. 426-6172. c30

Form & Garden

BLACK WALNUT and Hickory nut
meats. Ph. 475-9803. c31-2

CHRISTMAS TREES

Also, Fresh Wreaths
YOU CUT or WE CUT
Starting Fri., Nov. 25

Hours: Fri. & Sat., 9 a.m. to 5 p.m.
Sunday, 1 p.m. to 5 p.m.
Other days by appointment

Reno & Nancy Feldkamp
Ph. 428-8571

1 1/2 miles west, 1 mile north of
Rowes Corners, Wacker Oil
c30-4

For Sale

Christmas Trees
and Wreaths
Freshly cut and ported
Several varieties to choose from.

Southern Boy
Take-Out
13100 M-52
Stockbridge
10 miles north of Chelsea
Phone 1(517) 851-7213 c31-3

CHRISTMAS TREES

Premium Selection of
BLUE SPRUCE
SCOTCH & WHITE PINE
DOUGLAS & FRASER FIR
— ALSO —
4' Potted Trees, Wreaths & Roping.
Free tree wrap. \$10. & up. We supply
saws to cut your own.

Smith's Tree Farm
(313) 475-7530
6693 Lingane Rd.
Just S. of Chelsea Rd. & Gun Club
c31-3

FIREWOOD — Seasoned. Delivery
anytime. Call after 5 p.m.
1(517) 452-1352 c32-4

MOUNTAIN BIKE — '93 Jazz Volt-
age Trek men's 18-inch, \$125;
475-2584 after 6 p.m. c32-4

FODOR'S CHRISTMAS TREE FARM

You Cut or Fresh Cut
All Sizes — All Prices
8 varieties of fir, spruce and pine.
Parted Trees - Roping
Wreaths - Gift Shop
Free Wagon Rides - Animals
Toy House - (Santas, week-ends)
Saws & Tree Cleaning Provided
FREE TREE WRAP
WITH THIS ADV.
Open 10 to 6 Daily

3 miles S. of Grass Lake traffic light
I-94 West, Exit 150, follow signs
Phone (517) 522-4982 c30-4

Frank Grohs

**We Buy Used
Cars & Trucks**
Bring your title
and a smile!

1994 FORD H.D. 3/4-ton
4x4, XLT.
Loaded \$19,895
1992 S BLAZER
Tahoe, 2-wheel drive.
Xtra clean. \$11,695
1994 CHEV Ext. Cab
4x4, 2.7 350 V-6
Auto \$21,695
1993 LUMINA EURO
Xtra sharp,
loaded \$12,695
New Hours:
Mon. & Thurs., 9 to 9
Tues., Wed., Fri., 9 to 6
Sat., 9 to 2
7128-7140
Dexter-Ann Arbor Rd.
in Historic Dexter
Ph.
426-4677

Frank Grohs

**We Buy Used
Cars & Trucks**
Bring your title
and a smile!

1994 FORD H.D. 3/4-ton
4x4, XLT.
Loaded \$19,895
1992 S BLAZER
Tahoe, 2-wheel drive.
Xtra clean. \$11,695
1994 CHEV Ext. Cab
4x4, 2.7 350 V-6
Auto \$21,695
1993 LUMINA EURO
Xtra sharp,
loaded \$12,695
New Hours:
Mon. & Thurs., 9 to 9
Tues., Wed., Fri., 9 to 6
Sat., 9 to 2
7128-7140
Dexter-Ann Arbor Rd.
in Historic Dexter
Ph.
426-4677

Frank Grohs

**We Buy Used
Cars & Trucks**
Bring your title
and a smile!

1994 FORD H.D. 3/4-ton
4x4, XLT.
Loaded \$19,895
1992 S BLAZER
Tahoe, 2-wheel drive.
Xtra clean. \$11,695
1994 CHEV Ext. Cab
4x4, 2.7 350 V-6
Auto \$21,695
1993 LUMINA EURO
Xtra sharp,
loaded \$12,695
New Hours:
Mon. & Thurs., 9 to 9
Tues., Wed., Fri., 9 to 6
Sat., 9 to 2
7128-7140
Dexter-Ann Arbor Rd.
in Historic Dexter
Ph.
426-4677

Frank Grohs

**We Buy Used
Cars & Trucks**
Bring your title
and a smile!

1994 FORD H.D. 3/4-ton
4x4, XLT.
Loaded \$19,895
1992 S BLAZER
Tahoe, 2-wheel drive.
Xtra clean. \$11,695
1994 CHEV Ext. Cab
4x4, 2.7 350 V-6
Auto \$21,695
1993 LUMINA EURO
Xtra sharp,
loaded \$12,695
New Hours:
Mon. & Thurs., 9 to 9
Tues., Wed., Fri., 9 to 6
Sat., 9 to 2
7128-7140
Dexter-Ann Arbor Rd.
in Historic Dexter
Ph.
426-4677

Frank Grohs

**We Buy Used
Cars & Trucks**
Bring your title
and a smile!

1994 FORD H.D. 3/4-ton
4x4, XLT.
Loaded \$19,895
1992 S BLAZER
Tahoe, 2-wheel drive.
Xtra clean. \$11,695
1994 CHEV Ext. Cab
4x4, 2.7 350 V-6
Auto \$21,695
1993 LUMINA EURO
Xtra sharp,
loaded \$12,695
New Hours:
Mon. & Thurs., 9 to 9
Tues., Wed., Fri., 9 to 6
Sat., 9 to 2
7128-7140
Dexter-Ann Arbor Rd.
in Historic Dexter
Ph.
426-4677

Frank Grohs

**We Buy Used
Cars & Trucks**
Bring your title
and a smile!

1994 FORD H.D. 3/4-ton
4x4, XLT.
Loaded \$19,895
1992 S BLAZER
Tahoe, 2-wheel drive.
Xtra clean. \$11,695
1994 CHEV Ext. Cab
4x4, 2.7 350 V-6
Auto \$21,695
1993 LUMINA EURO
Xtra sharp,
loaded \$12,695
New Hours:
Mon. & Thurs., 9 to 9
Tues., Wed., Fri., 9 to 6
Sat., 9 to 2
7128-7140
Dexter-Ann Arbor Rd.
in Historic Dexter
Ph.
426-4677

For Sale

NOTICE OF SALE
of the following:
Scream Press — 132 F & G's, Books
of Blood VI.
Ricca Books — 621 PB, Under-
standing High Blood Pressure.
Word of Power, Inc. — 4960 PB,
Choosing and Loving You.
SPN, Inc. — 432 CB — Who's Who in
New Orleans. 260 CB, Who's Who in
Gulf Coast.
UCS PRESS — 2060 CB, The Hunting
Season. 1888 CB, The Cross and the
Crescent.

BookCrafters

140 Buchanan St., Chelsea
Ph. (313) 475-9145, ext. 358

PIANO — Upright, reconditioned
action, tuned. Great shape,
\$800. Call (313) 498-2378. c30
GIVE THE Gift of Musical Piano
Teacher with 12 years experi-
ence, accepting beginning students.
Focus on fun and fundamentals.
Lessons in your home, weekly or
monthly tuition. Ph. 426-268,
Patti Hanks. c30

OAK FLOORING, select and better,
2 1/2-inch red or white oak, \$2.50
per square foot; No. 2 com.,
\$1.49; hard maple, \$2.40. Michi-
gan distributor. 1-800-523-
8878. c31-2

GRAPHIC ARTS

LINE-UP/
LIGHT TABLE
5850
Extra heavy duty, in good condition.
Call 994-9317. c33-3

NOTICE OF PUBLIC SALE

1985 Ford Tempo
[FAB22X6FK254924
Sealed bids accepted between
1:00-4:00 p.m. Payment may be
made in cash. Check or money
order.
Chelsea Auto Credit
1445 S. Main
Chelsea, MI 48118
Vehicle available for inspection at
above address. c30

ROCKEFELLERS

Open Everyday
till Christmas!
10 a.m. to 5:30 p.m.
12290 Jackson Rd., Chelsea
475-0101

Jewelry • Book-ends • Tumbled Stone
Geddes • Rockwood Tools
GIFTS THAT LAST FOREVER!
c31-3
FOR SALE — Hickory nut meats and
walnut meats. 475-1939, Paul
Seltz. c32-4
ADD-ON wood-burning furnace; 16
pieces oak kitchen cabinets;
48-inch bath vanity with marble
top; microwave; tri-mirror
medicine cabinet; cast iron above-stove
cabinet; cast iron air-light wood
stove, Pre-Cor stepper, exercise
bike, chain saw, Sach-Dolmer, 20"
bar. (313) 498-2856. c31-2

CHRISTMAS TREES

Cut your own or we cut!
• Scotch Pine \$18.00
• Blue Spruce \$27.00
Beg. Fri., Nov. 25th
Hours: Fri., Sat., Sun. 9-5
Mon. thru Thurs. — by appt.

FOX RUN TREE FARM

10288 King Hill Ct.
Dexter, MI.
313-426-2989
2 miles west of Dexter on Island Lk.
Rd. to right on King Hill Drive, left
on King Hill Ct. c30-4
FIREWOOD — Semi-load of oak and
hickory logs, \$650. Call
475-8183. c32-9

Printing

• BUSINESS CARDS
personalized, imprinted
business & social
• STATIONERY • NOTEBOOKS
• NAPKINS • MATCHES
• PLAYING CARDS & MORE!
The Chelsea Standard
300 N. Main
Ph. 475-1371 c52ff

Antiques

WANTED — Old advertising items,
baskets and boxes, books, dishes,
souvenirs, pens, jewelry, quilts,
sewing items and lace. Anything
old. No big furniture. Call Jean
Lewis, 475-1172. c32-52

SELF-INKING DATERS

• With Plain Die Plates
• With Flat Bands
• Daters
• Various Sizes
JES-KEY
GRAPHIC SERVICES
(317) 263-1322
4106 N. ADRIAN HWY.
ADRIAN, MICH. 49321

Homestead One

LOVE TO GOLF? Come
see this one. Open floor
plan. 2 Baths. Skylights, 3
bedrms, fireplace, edges
the greens. \$225,000.
LAND CONTRACT TERMS
on this possible 4-bedroom
on 1 acre just outside
village limits. \$135,000.
1,500 SQ. FT. professional
condo available for lease.
Suitable for medical office.
Call L.O. for terms.

NEW LISTING — Spacious family home. Possible 4-bdms, 2
bths, partially finished basement with rec. room. On 1 acre
country setting on western edge of village. \$129,500.

• JACOBSON HUMANE SOCIETY
ADOPTION SERVICE
1-(517) 788-6587
Mon. & Sat. 10-5; Tues. - Fri. 12-5
c42ff

TEMPORARY LABORERS

THE UNIVERSITY OF MICHIGAN
Temporary Staffing Services has im-
mediate full-time openings for
groundskeepers, custodians, and
general laborers. Schedules vary.
Minimum salary is \$6.00 per hour.
For consideration, apply at:
THE UNIVERSITY
OF MICHIGAN
Employment Services
6250 Wolverine Tower
3003 South State Street
Ann Arbor, MI 48109-1281 c30

HELP WANTED

RN Medicare Co-ordinator with ex-
perience in Medicare procedure.
Cedar Knoll Care Center, Grass
Lake. Apply Monday thru Friday.
Call Ida Foster, 1(517) 522-8471.
c30

IMMEDIATE OPENINGS

In Dexter and Ann Arbor
• FACTORY JOBS
• GENERAL LABOR
• LIGHT ASSEMBLY
No Experience Necessary
THE EMPLOYMENT
CONNECTION
391 Airport Industrial Dr.
Ypsilanti, MI 48198
(313) 485-3900 or (313) 663-2525
FAX (313) 485-4219 c30

LA's CLUB CAFE

Now hiring experienced grill cook
for 20 hours a week. Starting pay
\$6/hr. Also hiring part-time day
and evening counter help. Apply in
person at 812 S. State St., Ann Ar-
bor. c30
OFFICE HELP — Part-time, morn-
ings. Call 475-9109. Chelsea
Hearing Aid Centre. c30

HELP WANTED

Part-time, flexible hours, needed
for environmental firm. Candidate
must be mature, reliable and able to
work independently. Scientific
background helpful. Proficiency
with Apple computers a must.
Duties include report preparation,
filling, phones, and client contact.
Salary negotiable with experience.
Send resume and cover letter to En-
vironmental Management Services,
3205 Broad St., Dexter, 48130.
E.O.E. c30

CLASSIFICATIONS

Automotive 1
Motorcycles 1a
Farm & Garden 2
Equipment, Household, Food
Recreational Equip. 3
Boats, Motors, Accessories,
Sports Equipment 3a
For Sale (General) 4
Auction Sales 4a
Antiques 5
Real Estate 5a
Land, Homes, 2 5b
Mobile 5c
Animals 6
Lost & Found 7
Help Wanted 8
Work Wanted 8a
Adult Care 9

CLASSIFIED ADS THANK YOU/MEMORIAM

CASH RATES:
10 figures \$1.00
10 figures over 10
When paid by noon Saturday
CHARGE RATES:
10 figures \$3.00
Minimum charge: \$5.00

CASH RATES:
30 figures \$3.50
10 figures over 30
When paid by noon Saturday
CHARGE RATES:
30 figures \$5.00

DEADLINES
CLASSIFIED PAGES
Saturday, 12 noon
"CONTINUED" CLASSIFIEDS
Monday, 12 noon

Antiques 4c
Lost & Found 7

Fireside Antiques

offers a vast selection of older
Christmas decorations for the
holidays.
• UNIQUE GIFTS
• GIFT CERTIFICATES AVAILABLE
• LAY-AWAY
HOURS:
Thurs. & Fri., 12 to 5
Sat., 10 to 5
or by appointment
Closed Dec. 24th

Fireside Antiques

Ph. 475-9390
1196 S. Main (M-52)
Chelsea, MI c31-4

Real Estate

6.7 Acre Building Site
FOR SALE BY OWNER — 2 miles
north of Chelsea. Perfect place for
swimming and skating pond.
\$45,000. Terms possible. Ph.
(313) 475-7220. c30-4

Animals & Pets

PET-SITTING at your home. Refer-
ences. Call Sheri, 475-8407. c33-4
FREE PUPPIES to a kind and loving
home. Black Lab Mix 10 weeks
old. Call 475-9795. c31-2
LIVE TRAPS — \$4/day rental plus
deposit. Farmer's Supply, 122
Jackson St., Chelsea. 475-1777. c26ff

EMERGENCY RESCUE

— 24 hour, 7
days. Humane Society of Huron
Valley, 662-2374. c47ff
SPAY/NEUTER CLINIC — Humane
Society of Huron Valley,
662-4365, 9-12, 2-4. c47ff

Lost & Found

DOG FOUND — Young male Husky-
mix mostly black, near Jackson
and Wagner. Ph. 665-4926. c31

ANIMAL SHELTERS

• HUMANE SOCIETY
OF HURON VALLEY
(313) 662-5585
3100 Cherry Hill Rd., Ann Arbor
(off Plymouth Rd. at Dixboro)
7 days, Noon-6 p.m.

JACKSON COUNTY SHELTER

1-(517) 788-4464
2004 N. Blackstone, Jackson
(I-94 Cooper St. exit, right on North
St. to Blackstone)
Mon.-Fri. 8-5

CASCADES HUMANE SOCIETY ADOPTION SERVICE

1-(517) 788-6587
Mon. & Sat. 10-5; Tues. - Fri. 12-5
c42ff

Homestead One

LOVE TO GOLF? Come
see this one. Open floor
plan. 2 Baths. Skylights, 3
bedrms, fireplace, edges
the greens. \$225,000.
LAND CONTRACT TERMS
on this possible 4-bedroom
on 1 acre just outside
village limits. \$135,000.
1,500 SQ. FT. professional
condo available for lease.
Suitable for medical office.
Call L.O. for terms.

NEW LISTING — Spacious family home. Possible 4-bdms, 2
bths, partially finished basement with rec. room. On 1 acre
country setting on western edge of village. \$129,500.

• JACOBSON HUMANE SOCIETY
ADOPTION SERVICE
1-(517) 788-6587
Mon. & Sat. 10-5; Tues. - Fri. 12-5
c42ff

TEMPORARY LABORERS

THE UNIVERSITY OF MICHIGAN
Temporary Staffing Services has im-
mediate full-time openings for
groundskeepers, custodians, and
general laborers. Schedules vary.
Minimum salary is \$6.00 per hour.
For consideration, apply at:
THE UNIVERSITY
OF MICHIGAN
Employment Services
6250 Wolverine Tower
3003 South State Street
Ann Arbor, MI 48109-1281 c30

HELP WANTED

RN Medicare Co-ordinator with ex-
perience in Medicare procedure.
Cedar Knoll Care Center, Grass
Lake. Apply Monday thru Friday.
Call Ida Foster, 1(517) 522-8471.
c30

IMMEDIATE OPENINGS

In Dexter and Ann Arbor
• FACTORY JOBS
• GENERAL LABOR
• LIGHT ASSEMBLY
No Experience Necessary
THE EMPLOYMENT
CONNECTION
391 Airport Industrial Dr.
Ypsilanti, MI 48198
(313) 485-3900 or (313) 663-2525
FAX (313) 485-4219 c30

Help Wanted

Must be high school graduate and
have valid Michigan driver's
license. Will train to obtain CDL.
\$11.23 per hour. Apply to: Mr.
Russell Lafurge, Supervisor of
Transportation; Manchester Com-
munity Schools; 710 East Main
Street; Manchester, MI 48158.
Deadline for applying is Tuesday,
January 10, 1995. c31-2

HOLIDAY \$\$\$

• Short term
• Competitive pay
• Could continue into new year
Call
MANPOWER
at 313-665-3757 for details. c32-3

Assembly

Located throughout Manchester,
Dexter and Chelsea. Long term
assignments. Must be at least

LITTLE WANT ADS! BIG PLUSES FOR BIG RESULTS!

Washtenaw County's Busy Marketplace . . .

Quick, Economical Results . . .

Give 'em a try! . . . Ph. 475-1371

Help Wanted 8

FULL- & PART-TIME

Positions available for aggressive auto parts store, will train. Apply in person.

Parts Peddler
Auto Supply Store
1414 S. Main St.
Chelsea, MI
c30-2

Host/Hostess

\$6 per hour, part-time. With experience, \$7 per hour.

Apply in person
Gina's Cafe
1120 S. Main St.
Chelsea
c30-2

Production Assemblers

Immediate openings in Dexter for day and afternoon shifts. Clean working conditions in new plant with possible over-time. Excellent starting wage. Send resume to Personnel, P.O. Box 486, Dexter, MI 48130.
c30-3

\$8 per hour

for shift finishers

Meyer's Cleaners

has full-time positions. No experience required. Benefits available. Advancement opportunity. Apply at 5851 Jackson Rd., Ann Arbor
c27H

Help Wanted 8

PIPEFITTER for petroleum underground and above-ground piping. Experience required. Construction knowledge helpful. Good wages and benefits. Send resume to: Pipefitter, P.O. Box 1288, Saginaw, MI 48606, E.O.E.
c30
HAIRDRESSER wanted full- or part-time. Very flexible. Commission or chair rental available. Ph. 475-1671.
c30

Dexter Township Notice

Dexter Township is seeking a part-time clerical person. Applicant must be flexible as night meetings are possible. Organizational and computer skills are required. Being able to take minutes and read blue prints are a plus. Send resume to James L. Drolet, Supervisor, Dexter Township, 6880 Dexter-Pinckney Rd., Dexter, MI 48130.
c30-2

LOOKING FOR RIG HELPER for water well and environmental drilling. Must be able to attain C.D.L. Mechanical and welding experience a plus. Call Larry at (313) 878-2407 after 6 p.m.
c30-2

Work Wanted 8a

HOUSE CLEANING — Honest, dependable, flexible. Excellent references. Weekdays and Saturdays available. Call 475-6054.
c30-2

Child Care 10

LOVING NANNY needed in my Dexter home for a 6-month-old, and 4-year-old. Monday, Tuesday, Thursday and Friday. Need drivers license and car. Call Jo, 426-1541.
c31-2

Child Care 10

WONDERFUL family daycare home has morning openings and possibly a full-time opening for children 18 mos. to 2 1/2 yrs. Let's talk about your needs. Call 426-5402.
c31-2
LITTLE RED CABOOSE DAYCARE currently has 1 opening for any age child. Full-time only. Please call Peggy at 475-3415.
c32-7

Chelsea Community Hospital

CHILDREN'S CENTER
Ages 2 1/2 weeks to 5th grade
Openings as available.
475-3922

Wanted 11

WANTED — Oil furnace. Ph. 475-2148.
c30

SEEKING

80 to 100 plus acres

for private residence

will not develop. Dexter, Chelsea, Waterloo. Cash or terms.

(313) 662-8651

c31-2

For Rent 12

DEXTER — 1-bedroom apartment, ground floor. Utilities included. No pets. \$370 per mo. Ph. 426-4449.
c30

GREAT STARTER APARTMENT for one, upstairs, \$450 per month (this includes heat, water & electric). For more info, call Paula, Mon.-Fri., 8:30 a.m. to 5:00 p.m. 313-475-1346.
c31-2

DEXTER-PORTAGE LAKE — Deluxe 2-bedroom duplex, \$550 a month. No pets. (313) 878-6929.
c31-2

FOR RENT — Fair Service Center for meetings, parties, wedding receptions, etc. Weekdays or weekends. Contact Cheryl Haab, 475-2548 after 6 p.m.
c12H

Misc. Notices 13

Prayer To St. Jude

St. Jude may the Sacred Heart of Jesus be adored, glorified, loved and preserved throughout the world now and forever. Sacred Heart of Jesus pray for us. St. Jude worker of miracles pray for us. St. Jude helper of the hopeless pray for us. Amen. Say the prayer nine times a day. By the eighth day your prayer will be answered. It has never been known to fail. Publication must be promised. Bless you and thank you St. Jude. V.C.
c32-3

Entertainment 15

Rent a

50's Style

JUKE BOX

Great for Parties • Receptions • Reunions

Select your choice of music and save a lot of money!

ZEMKE

OPERATED MACHINES

Call 662-1771 for details
c4H

Bus. Services 16

General

PIANO TUNING — Certified technician. Sue Wood. Call (313) 498-2378.
c30

LOCAL MOVING small and large. 30 ft. truck. Experienced and careful. Call Duane (517) 789-7904.
c38-10

P.S. ERRAND SERVICE — Chelsea area. Errands of all kinds, shopping, appointments, pharmacy, business related deliveries, and pickups. Reasonable rates, references. (517) 851-7610.
c30-3

IRIS HOME CATERING

Meals prepared, parties catered in your home. Gourmet, vegetarian, traditional and ethnic menus. Ph. 475-0631.
c32-4

PAINTING — Interior, exterior. Wallpapering and removal. Call (313) 426-2279.
c32-10

PIANO-TUNING and Repairs by Qualified Technician. Jan Ott. 475-1470.
c30-10

Bus. Services 16

A PIECE OF CAKE — Fresh cakes. Possible delivery. Call 426-8305.
c34-24

PERFECTION POWER

WASHING

Specializing in vinyl & aluminum siding. Quality work at affordable prices. (313) 996-5505.
c15H

• AUTO

• Windshield Stone Chips Repaired

• Auto Glass Replaced

• HOME

• Storms & Screens repaired or custom-made

• Thermopanes • Mirrors

Chelsea Glass

140 W. Middle St. • 475-8667
c34H

SANDI'S WORDPROCESSING

"Resume Specialist" • laser edit • fax • business • Legal

academic • 426-5217 • c39-52

CUSTOM PIPE CUTTING and threading, 1/2" to 2". Johnson's How-To-Store, 110 N. Main, Chelsea, Ph. 475-7472.
c39-52

SHARPENING SERVICE available. We sharpen almost anything. Johnson's How-To-Store, 110 N. Main, Chelsea.
c39-52

Carpentry/Construction

TIMBER & STONE

CONSTRUCTION

General Carpentry — Masonry

New Work or Repair

Timber Frames — Stone Masonry

Specializing in Basement Wall

Repair Work

Additions — Remodeling

Screened Porches — Gazebos

EXPERIENCED — REFERENCES

INSURED — STATE LICENSED

475-1842
c31-8

B&B REMODELING

All phases of

Residential Building

• NEW HOMES • RENOVATIONS

FREE ESTIMATES — LOW RATES

We will do our best to beat any

reasonable written estimate.

Lic. No. 2102076245, INSURED

Bruce Bennett 475-9370

Bob Usher 517-522-5811
c32-24

Excavating/Landscaping

SEEDING - SODDING

TREES - SHRUBS

RETAINING WALLS

DRIVEWAYS

PAVER BRICKS WALKS.

Landscape Design/Drawing

Engelbert

Landscape Service

475-2695
c24H

Local References Available

SAND GRAVEL

KLINK

EXCAVATING

Backhoe — Bulldozer

Crane Work — Road Work

Top Soil — Demolition

Drainfield — Septic Tank

Trenching; 3" up

Industrial, Residential, Commercial

CALL 475-7631
c32-24

Card of Thanks 19

CARD OF THANKS
We would like to thank all of our friends, neighbors and relatives for all the flowers, cards, visitations and memorials. These acts of kindness were very much appreciated during the loss of our loved one. Sincere thanks to the Rev. Dr. Lynn E. Spitz-Nagel for his comforting words; also to the Mitchell family for all their help and concerns. Sincerely,
The family of Robert P. Gross.

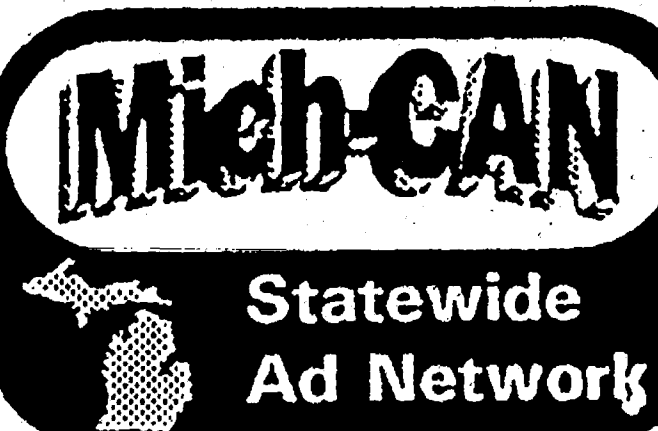

Statewide Ad Network

Career/Investment Be your own boss! Novus Windshield Repair franchise. 2,500 operations worldwide. Investment from \$18,000. Dynamic, growing industry. Instant cash flow. 8 days factory training. Field support. John Hunter, 1-800-328-1117.

Become A Paralegal - Accredited, attorney instructed diploma and degree home-study. Up to 50% credit awarded for academic and life/work experience. SCI-NIPAS FREE CATALOG 800-669-2555.

Professional Drivers - 42,000 plus per year. Outstanding benefits and you will be home every week. We require 2 years OTR experience and good driving record. For more information call 1-800-238-7660, Ryder Dedicated Logistics, Ypsilanti, MI.

FREE To Land Contract Owners: "How one common mistake can make your land contract null and void," and 21 other essential tips. FREE GUIDEBOOK 800-879-2324.

HYDROFLO SYSTEMS Waterproofing since 1972. The remedy for leaking basement walls, leaking basement floors, bowed or buckled walls. Strongest, oldest warranty in the industry. Toll-Free 1-800-530-9339.

Homeowners Get Cash Quick for bills, foreclosures, land contract pay-offs, or any reason. Slow or poor credit no problem. 100% financing available for qualified applicants. Call your financial specialist NOW at Tamer Mortgage Company. NO APPLICATION FEE. 1-800-285-5284. 1-810-557-7280 LET US TAME YOUR FINANCIAL PROBLEMS.

Waterproof Or Remodel Your Basement! Eliminate seepage, mold, mildew, that cold damp feeling and take advantage of the additional living space! Free estimates anywhere in Michigan, absolutely no obligation. Call All-Service-Remodeling, "The Basement Specialists," for an appointment. 1-800-968-3278.

HELP WANTED

We're adopting new

family members!

We offer a variety of positions, FULL AND PART TIME.

Cooks/Prep Persons Servers Hosts/Hostesses Service Assistants Dishwashers Buffet Attendants Cashiers

Experience is not necessary! We're willing to train.

Apply in person at:

Big Boy CHELSEA BIG BOY
1610 S. Main, Chelsea
Ph. 475-8603
B.O.E.

Notice of Adoption of Zoning Ordinance Amendment

Take notice that the Lima Township Board adopted an Amendment to the Lima Township Zoning Map, rezoning Parcel G07-09-300-023, owned by William J. and Patricia S. Stierle, from A-1 Agricultural to RR Rural Residential on December 5, 1994. Commonly known as 12300 Trinkle Road; Dexter, MI, is a part of the SW 1/4 Section 09, Lima Township.

The effective date of the amendment is 30 days from date of this publication. A copy of the amendment may be purchased or inspected by contacting the Lima Township Clerk, telephone 313-475-2202.
Dated: December 5, 1994.

Arlene R. Bareis,
Lima Township Clerk.

Notice of Adoption of Zoning Ordinance Amendment

Take notice that the Lima Township Board adopted an Amendment to the Lima Township Zoning Map, rezoning Parcel G07-07-400-013, owned by Jon and Jennifer Niedermeier, from A-1 Agricultural to RR Rural Residential on December 5, 1994. Commonly known as 1120 North Freer Road; Chelsea, MI, is a part of the SE 1/4 Section 07, Lima Township.

The effective date of the amendment is 30 days from date of this publication. A copy of the amendment may be purchased or inspected by contacting the Lima Township Clerk, telephone 313-475-2202.
Dated: December 5, 1994.

Arlene R. Bareis,
Lima Township Clerk.

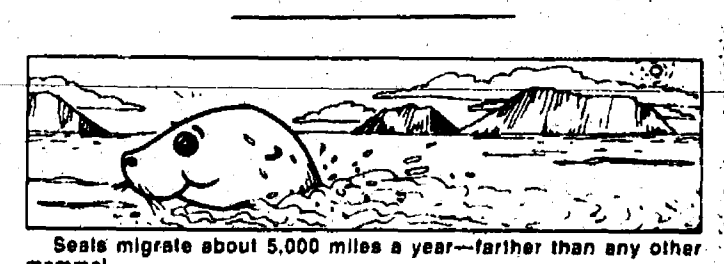

Seals migrate about 5,000 miles a year—farther than any other mammal.

UP TO \$6.25 AN HOUR



NOW HIRING

MAKE YOUR OWN SCHEDULE AND SET YOUR OWN STARTING RATE OF PAY!

You can tell us what days you want to work and at what time. Depending on what days and time you are available you could make as much as \$6.25 per hour.

Starting pay	\$5.50/hr.
Opener (5 a.m. starting time)*	\$8.00/hr.
Lunch (11 — 3 p.m.)*	\$8.00/hr.
Closer (up to 2 a.m.)*	\$8.00/hr.
Open Availability	\$6.25/hr.

*Three Days per Week Minimum, including Saturday and/or Sunday
2 Days per Week Minimum Earns \$5.75 Hour

Other Benefits

- Flexible Hours • Friendly Atmosphere
- Free Uniforms • Free Meals
- Advancement Opportunities • Crew Activities
- Employee Discounts

UP TO \$6.25 AN HOUR

1535 S. Main

Chelsea, MI 48118

313-475-9620

373 N. Zeeb

Ann Arbor, MI 48103

313-994-6214

CHELSEA REALTY

SANTA CAN DELIVER YOUR PRESENTS HERE! Immediate occupancy. Let us show you the unique details & quality craftsmanship that make this home such a good value. Brand new Frank Lloyd Wright inspired ranch on secluded 2.17 acres. \$169,000. (46098)

CHARLIE MASTEN (EVES) (517) 822-8470

PLEASE SAMPLE OUR INVENTORY. WE HAVE MANY OTHERS. CALL FOR DETAILS.

VACANT LAND **COUNTRY HOMES**

EASY COMMUTE! To Chelsea, Jackson, Lansing or Ann Arbor from this 1 ac. building site. Perked & ready for you to build. \$7,900. (46612)

WILDLIFE ABOUND! Very scenic and rolling 11.69 ac. Well is already in & its perked. Just write offer and we can close! \$38,000. (45124)

THE OLD SOUTH is captured in the exquisite charm of this country home situated on a lovely 1.23 ac. site. 4 BR, 1.5 baths. \$129,800. (47278)

GREAT — INVESTMENT! House +2 car garage & 2 outbuildings. Now used as dog kennel/groomer. Other home occupations possible. \$128,000. (46048)

LIVE HIGH ON A HILL in this lg. 1,810 sq. ft. ranch home on 4.88 ac. Ex-large kitchen & formal dining rm. 3 BR, 3 full baths. \$134,900. (46946)

MARIE ANKFOY 475-8757
SHELIA GRINSELL 426-8326
BILL HANNA 781-4884
JANICE HEDTMAN 475-3384
BILL HOPP (517) 686-2605
DICK KOLANDER 475-1719

ONDY LAWSON 426-0740
JOE LOZTER 426-7246
EILEEN MALLORY 468-5844
CHARLIE MASTEN (517) 822-8470
LINDA PERHALLEGON 475-6361
SHARI ROBERTS 475-6776

(YOUR NAME COULD BE HERE)

475-HOME (4663)

Real Estate Sales & Development since 1959

WHEN EXPERIENCE IS NEEDED, CALL:

MICHIGAN REALTY

(313) 475-6000

Member:
Ann Arbor Area Board of Realtors
Multiple Listing Service
Michigan & National Association of Realtors

DEWEY E. KETNER
BROKER/OWNER

R.A.M. — Real Estate Alumni University of Michigan
G.R.I. — Graduate Realtors' Institute

Chelsea, MI

EDWARD SUROVELL

CO. REALTORS

At Home in Chelsea!



WONDERFUL family home with five bedrooms and two baths on a large, professionally landscaped yard. Chelsea schools. \$163,500. Darla Bohlender, 761-6600 days/475-1478 eves. 48323.

HISTORIC Stevenson home in rural Chelsea on 13.67 acres. Italianate-style with five bedrooms, four full baths, hardwood floors. \$585,000. Grant Moore, 971-3333 days/996-2468 eves. 45372.

EXECUTIVE home in a new spectacular Chelsea subdivision. Newly constructed three-bedroom, 3 1/2-bath on 1.28 acres. \$350,000. Connie Woodruff, 475-3737 days/475-3811 eves. 45015.

PICTURESQUE acreage. Manchester three-bedroom, 2 1/2-bath ranch with space and features to suit the whole family. \$187,000. Sara Champion, 475-3737 days/475-2627 eves. 46578.

PREMIER sites in the heart of Chelsea with city water and sewer. Large rolling meadow land sites. From \$38,000. Connie Woodruff, 475-3737 days/475-3811 eves. 44225.

121 South Main Street
Chelsea, Michigan
(313) 475-3737

Legal Notice 21

MORTGAGE SALE—Default has been made in the conditions of a mortgage made by PEGGY S. McDAVID, a single woman, to First Federal of Michigan, Mortgagee, dated June 24, 1992, and recorded on June 26, 1992, in Liber 2644, on page 259, Washtenaw County Records, Michigan, on which mortgage there is claimed to be due at the date hereof the sum of Seventy One Thousand Eighty and 62/100 Dollars (\$71,080.62), including interest at 9.00% per annum.

Under the power of sale contained in said mortgage and the statute in such case made and provided, notice is hereby given that said mortgage will be foreclosed by a sale of the mortgaged premises, or some part of them, at public vendue, at the main lobby of the Washtenaw County Court House, Huron St. entrance, Ann Arbor, Michigan, at 10:00 o'clock A.M. Local Time, on January 5, 1995.

Said premises are situated in the City of Saline, Washtenaw County, Michigan, and are described as: Lot 66, Saline Heights Addition, according to the plat thereof as recorded in Liber 13 of Plat, Page 10, Washtenaw County Records.

Tax Code No. 18-01-205-009.
During the six months immediately following the sale, the property may be redeemed, except that in the event that the property is determined to be abandoned pursuant to MCLA 600.3241a, the property may be redeemed during the 30 days immediately following the sale.

Dated: November 14, 1994.
FIRST FEDERAL OF MICHIGAN
Mortgagee
N. MICHAEL HUNTER (P 29256)
1001 Woodward, 10W
Detroit, MI 48226

Nov. 23-30-Dec. 7-14-21

Notice of Adoption of Zoning Ordinance Amendment

Take notice that the Lima Township Board adopted an Amendment to the Lima Township Zoning Map, rezoning Parcel G07-09-300-022, owned by Laura Anderson, from A-1 Agricultural to RR Rural Residential on December 5, 1994. Commonly known as 1040 North Fletcher Road; Chelsea, MI, is a part of the SW 1/4 Section 09, Lima Township.

The effective date of the amendment is 30 days from date of this publication. A copy of the amendment may be purchased or inspected by contacting the Lima Township Clerk, telephone 313-475-2202. Dated: December 5, 1994.

Arlene R. Bareis,
Lima Township Clerk.

Notice of Adoption of Zoning Ordinance Amendment

Take notice that the Lima Township Board adopted an Amendment to the Lima Township Zoning Map, rezoning Parcel G07-09-300-025, owned by Michael and Sue Bailey Drew, from A-1 Agricultural to RR Rural Residential on December 5, 1994. Commonly known as 12232 Trinkle Road; Dexter, MI, is a part of the SW 1/4 Section 09, Lima Township.

The effective date of the amendment is 30 days from date of this publication. A copy of the amendment may be purchased or inspected by contacting the Lima Township Clerk, telephone 313-475-2202. Dated: December 5, 1994.

Arlene R. Bareis,
Lima Township Clerk.

Lima Township Board Proceedings

Regular Meeting December 5, 1994

The regular meeting of the Lima Township Board was called to order at 8:10 p.m. by Supervisor VanRiper and opened with the Pledge to the Flag.

Present were Supervisor Van Riper, Clerk Bareis, Treasurer Messman, Trustees Heller and Trinkle, Chris O'Keefe, Jon Neidermeier, Pat and Bill Stierle, Mike Drew, Katherine Drew, Ken Unterbrink, Michael Bowdish, Don and Michelle Adams, Charles Schauer, Patricia Ryan, Zoning Inspector Koch.

Approved minutes of the November 7, 1994 meeting.

The treasurer's report was received.

Zoning Inspector issued 4 permits, two of which were for homes.

Approved petition of Jon and Jennifer Niedermeier to rezone from A-1 to RR, per recommendation of the Lima Township Planning Commission, it is adjacent to the Village of Chelsea, the Village Planning Commission has not responded to our letter as suggested by the County Planning Commission to rezone to a higher density. This is parcel 07-07-400-013. Ayes, Trinkle, Messman, Van Riper, Bareis, Heller. Nays: None.

Approved petition of Laura Anderson to amend the Zoning Map (Parcel G07-09-300-022) from A-1 to RR, in accordance with the recommendation of the Lima Township Planning Commission, Township Planner Carlisle and Associates and the Washtenaw County Planning Commission. It is consistent with the current and proposed General Development Plan and surrounding land use. Ayes: Heller, Bareis, Van Riper, Messman and Trinkle. Nays: None.

Approved the Michael and Sue Bailey Drew petition to amend the Zoning Map (Parcel G07-09-300-025) from A-1 to RR, in accordance with the recommendation of the Lima Township Planning Commission, Township Planner Carlisle and Associates and the Washtenaw County Planning Commission. It is consistent with the current and proposed General Development Plan and surrounding land use. Ayes: Heller, Bareis, Van Riper, Messman and Trinkle. Nays: None.

Approved the Michael L. and Sara J. Bowdish petition to amend the Zoning Map (Parcel G07-09-300-024) from A-1 to RR, in accordance with the recommendation of the Lima Township Planning Commission, Township Planner Carlisle and Associates and the Washtenaw County Planning Commission. It is consistent with the current and proposed General Development Plan and surrounding land use. Ayes: Heller, Bareis, Van Riper, Messman and Trinkle. Nays: None.

Approved the William J. and

Patricia S. Stierle petition to amend the Zoning Map (Parcel G07-09-300-023) from A-1 to RR, in accordance with the recommendation of the Lima Township Planning Commission, Township Planner Carlisle and Associates and the Washtenaw County Planning Commission. It is consistent with the current and proposed General Development Plan and surrounding land use. Ayes: Heller, Bareis, Van Riper, Messman and Trinkle. Nays: None.

Approved the Xuereb Private Road in accordance with the recommendation of Road Engineer Fletcher DesAutels and the motion in the June 6, 1994 meeting accepting the plan. All ayes. Motion carried.

Approved payment of bills as presented.

Meeting adjourned 10:20 p.m.
Respectfully submitted,
Arlene R. Bareis, Clerk.



Notice of Adoption of Zoning Ordinance Amendment

Take notice that the Lima Township Board adopted an Amendment to the Lima Township Zoning Map, rezoning Parcel G07-09-300-024, owned by Michael L. and Sara J. Bowdish, from A-1 Agricultural to RR Rural Residential on December 5, 1994. Commonly known as 12250 Trinkle Road; Dexter, MI, is a part of the SW 1/4 Section 09, Lima Township.

The effective date of the amendment is 30 days from date of this publication. A copy of the amendment may be purchased or inspected by contacting the Lima Township Clerk, telephone 313-475-2202. Dated: December 5, 1994.

Arlene R. Bareis,
Lima Township Clerk.

Find out what
you don't know
about cancer.

For more information
call toll-free
1-800-ACS-2345

AMERICAN
CANCER
SOCIETY

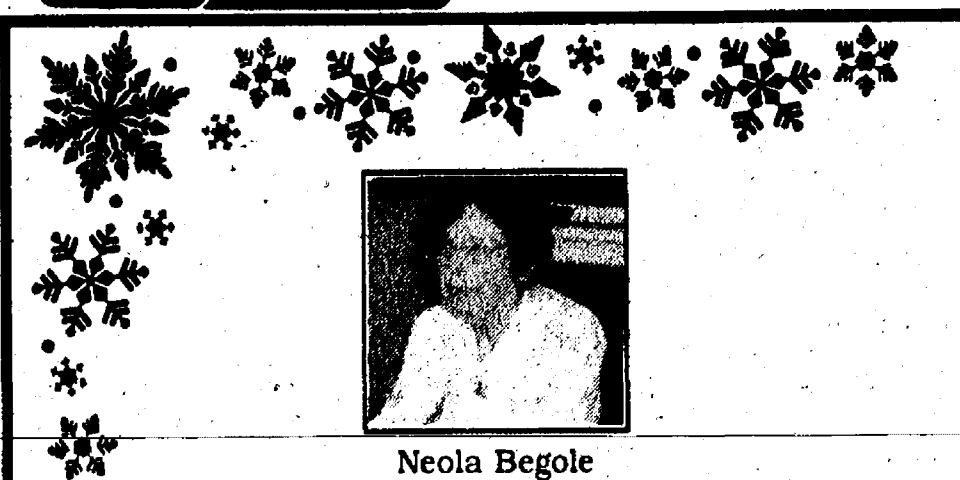

Neola Begole

Although Mother passed away, at 81 years old, on Labor Day, 1994—her recipe will live on forever! She was known for her beautiful decorated cakes.

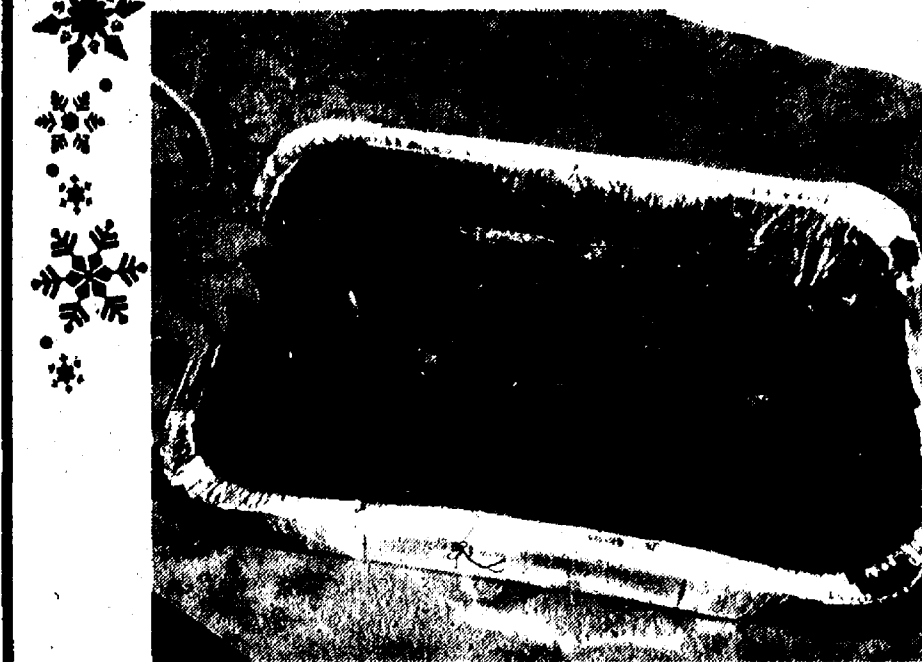

Chocolate Chip Cake

Cream butter, eggs,

sugar:

2 C. sugar

1/2 C. butter

2 eggs

Add:

2 sq. melted unsweet-

ened choc. or 2

envelopes

Add:

1 C. buttermilk

1/2 C. water

1 tsp. vanilla

Makes two 9" pans or one 9x13—make 1 1/2 recipes for 10x15 pan.

Bake at 350 degrees for 30-35 minutes.

Add:

2 1/2 C. Velvet Cakeflour

1 1/4 tsp. baking soda

1 tsp. baking powder

Add:

3/4 C. mini choc chips-1/2

in mixture and half on top

Recipe submitted by Jean Satterthwaite

PUBLIC NOTICE

Date: December 14, 1994

The Michigan Department of Natural Resources proposes to issue a permit exemption pursuant to 1929, P.A. 245, as amended, the Michigan Water Resources Commission Act (Act 245) and the administrative rules promulgated thereunder, to: the Consumers Power Company, 1945 West Parnell Road, Jackson, Michigan 49201.

The applicant proposes to discharge a maximum of 1,000 gallons of hydrostatic test water upon completion of construction at the Dexter City Gate natural gas meter and regulator station. The proposed discharge will be at a location along North Territorial Road in the NE 1/4 of Section 15 of Dexter Township, Washtenaw County. The water is to be released to the ground between March 15 and April 30, 1995. The exemption will expire on December 31, 1995.

Comments or objections to the draft received by January 12, 1995, will be considered in the final decision to issue the permit exemption. Persons desiring information regarding the draft, procedures for commenting, or requesting a hearing should contact: Groundwater Program Section, Waste Management Division, Department of Natural Resources, P.O. Box 30241, Lansing, Michigan 48909, Telephone: (517) 373-8148.

Copies of the public notice, fact sheet, and draft exemption may be obtained at the Waste Management Division Jackson District Office located at the State Office Building, 301 E. Louis Glick Highway, Jackson, Michigan 49201, Telephone: 313-953-0241.

NOTICE TO VILLAGE OF CHELSEA RESIDENTS

Please make note that the Chelsea Village Offices will be closed Friday, December 23rd and Monday, December 26th in observance of the Christmas Holiday. The offices will also be closed Friday, December 30th and Monday, January 2nd in observance of the New Year Holiday.

The Chelsea Solid Waste Facility (Landfill) will be open Tuesday, Wednesday and Thursday, December 20th, 21st and 22nd and closed Friday, Saturday and Monday, December 23rd, 24th and 26th. The Solid Waste Facility will be open Tuesday, Wednesday and Thursday, December 27, 28 and 29th and will be closed Friday, Saturday, December 30th and 31st.

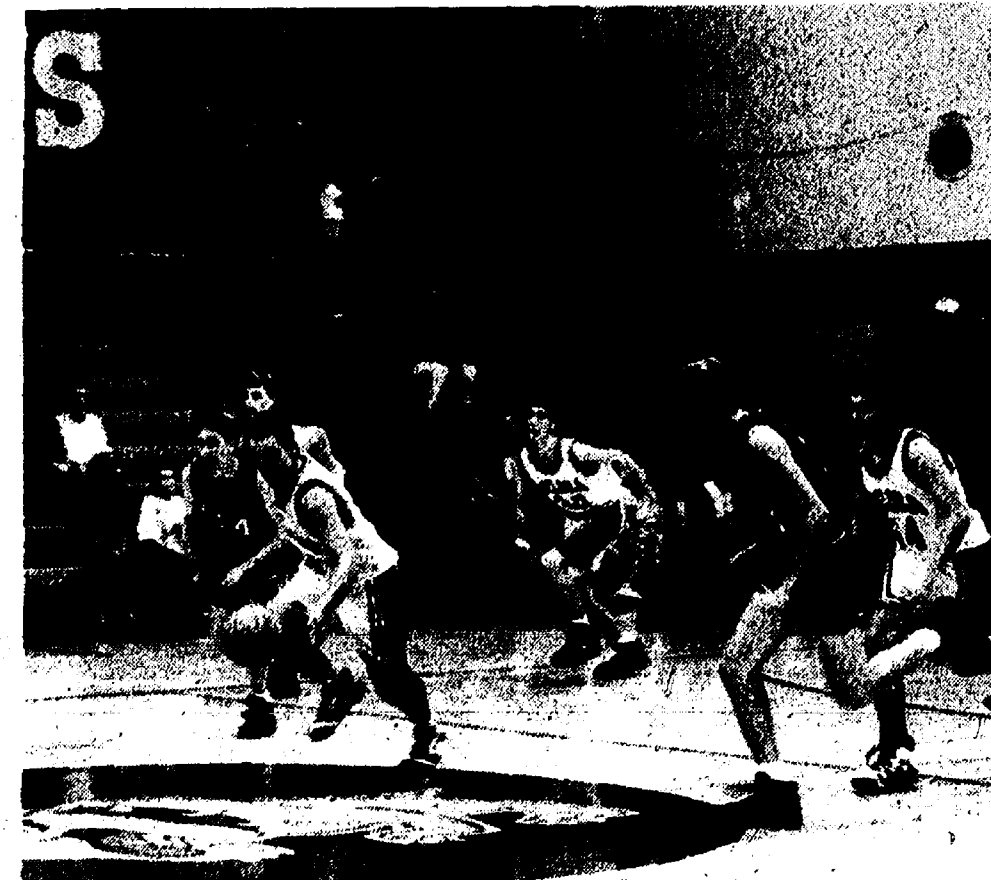

SAM MORSEAU led the fast break across mid-court on his way to two points in Chelsea's winning effort against Williamston. Next home game will be with Lincoln on Friday, Dec. 16.

SHERIFF'S REPORT

Sylvan Township

Malicious Destruction of Property

Malicious destruction of property was reported in the 17600 block of Pleasant Lake Rd., Dec. 4. A 42-year-old township man told police three male teen-agers were seen fleeing from the neighborhood after his sliding glass door was hit with a glass jar and shattered. Damage is estimated at \$1,000. The man's home was also hit with pink paintballs. The victim told police he knows who the suspects are, but prefers to resolve the problem with their parents before releasing their names. The incident happened Dec. 3 at 11:50 p.m.

Harassing Telephone Calls

A 42-year-old township woman reported receiving harassing telephone calls from an ex-employee of her husband's business. The victim lives in the 6600 block of Lingane Rd. The suspect is reportedly a disgruntled former employee who has made approximately 15 hang up calls to the couple's residence.

Lima Township

Breaking and Entering

Breaking and entering was reported in the 13000 block of McKinley Rd., Nov. 29. A 38-year-old township man told police someone entered his unlocked home through a basement door and stole a telephone, marijuana pipe and \$20 cash. Thieves also rummaged through dresser drawers, but no physical evidence was found. The incident happened between 7:25 a.m. and 5:45 p.m.

Breaking and entering was reported in the 13000 block of McKinley Rd., Nov. 29. A 48-year-old township man reported \$2,400 worth of personal property stolen, including an athletic jacket, three pocket knives, hockey skates and other items valued at \$2,400. Thieves entered his home through an unlocked door between 11 a.m. and 1:30 p.m.

Found Property

A 55-year-old Dexter man reported finding a shotgun in his car in the 11400 block of Jackson Rd., Dec. 3. The vehicle had been impounded that night after his son took it and ran away from home. The man found the gun in his vehicle trunk still in the box. He said it looked brand new. A police check revealed the gun was not reported stolen. The man's son said he doesn't know anything about the gun; however, it was later discovered that the gun belongs to a friend of the boy's.

Dexter Township

Larceny

Larceny from an automobile was reported in the 12800 block of McKinley Heights Dr., Nov. 30. A 27-year-old township man told police a man's wrist watch was stolen from his unlocked vehicle between 7 a.m. and 11:45 a.m., Nov. 30.

Illegal Dumping

Illegal dumping was reported by a township official in the 6600 block of Dexter-Pinckney Rd. The 51-year-old Dexter township man told police he saw a sanitation truck pull into a field and dump sewage without a permit from the Department of Natural Resources. The incident happened between 3:30 p.m. and 4 p.m., Dec. 1. The case remains under investigation.

Webster Township

Breaking and Entering

Breaking and entering was reported in the 7000 block of Chamberlin Rd., Dec. 5. A 74-year-old township man told police his shotgun, valued at \$735, was stolen Nov. 23. He said it was stolen out of his unlocked garage.

- NOTICE - Sylvan Township Taxpayers

Sylvan Township Treasurer will be at Sylvan Township Hall, 112 W. Middle St., Chelsea, to collect Sylvan Township Taxes every Wednesday and Friday from 1 to 5 p.m., and Saturdays from 10:00 a.m. to 3:00 p.m. during the months of Dec., Jan., and Feb.

PAYMENTS WILL BE ACCEPTED BY MAIL
Receipt Will Be Returned

Dog License \$10. With proof of spaying or neutering, \$5. Blind and deaf citizens with Leader Dog, no charge. Senior Citizen, \$5 years or older, \$5.

Rabies Vaccination papers must be presented in order to obtain license

FRED W. PEARSALL
SYLVAN TOWNSHIP TREASURER
PHONE 475-8890

Send Us Your Holiday Recipes, Letters to Santa

In the spirit of the holidays, The Chelsea Standard is inviting area residents to submit holiday recipes, and children may submit letters to Santa Claus.

Recipes must be plainly hand-written or typed and may accompany a photograph. Letters to Santa Claus must also be legible and should be signed and contain the child's name, age and mailing address. We will also use a small photograph of the children who enclose one with their letter.

If you wish, please send the above to The Chelsea Standard, 300 N. Main St., Chelsea, MI, 48118 or come over and drop it off.



SPECIAL MEETING

OF

MULTI-LAKE SEWER AUTHORITY

TO BE HELD

THURSDAY, DECEMBER 15, 1994

at 8:00 a.m.

WA. CO. ANNEX BLDG., 110 N. FOURTH ST.
ANN ARBOR, MI 48104

NOTICE OF PUBLIC HEARING LIMA TOWNSHIP PLANNING COMMISSION

Tuesday, December 20, 1994, 7:30p.m.

LIMA TOWNSHIP HALL, 11542 JACKSON ROAD
CHELSEA, MICHIGAN 48118

AGENDA:

A Public Hearing will be held for public comment on the proposed general revision to the Lima Township Master Plan.

Copies are available for review at the Lima Township Hall, Chelsea Library and Dexter Library.

Written comments may be sent to: Gregory McKenzie, Chairman, Lima Township Planning Commission, P.O. Box 59, Chelsea, MI 48118.

+ AREA DEATHS +

Will Connelly

Chelsea

Will Connelly of Chelsea, died Monday morning, Dec. 12, 1994 at his home.

Born Sept. 14, 1908 in Philadelphia, Pa., he was the son of Peter William (Will) Connelly and Vernie Judevine Connelly. He is survived by his wife, Marion O'Neill Connelly. He is also survived by three sons from his marriage in 1926 to Jane Kaye Connelly—Will A. of Plantation, Fla., Brian R. of Ann Arbor, and Dennis K. of Los Alamitos, Calif., plus six grandchildren and five great-grandchildren.

He and Marion were married in 1970 and moved in that year to a home in Sylvan township north of Chelsea.

Cremation has taken place and there will be no memorial service. Private burial will be in Oak Grove East Cemetery, Chelsea. Expressions of sympathy may be made to the Salvation Army.

Arrangements were by the Staffan-Mitchell Funeral Home, Chelsea.

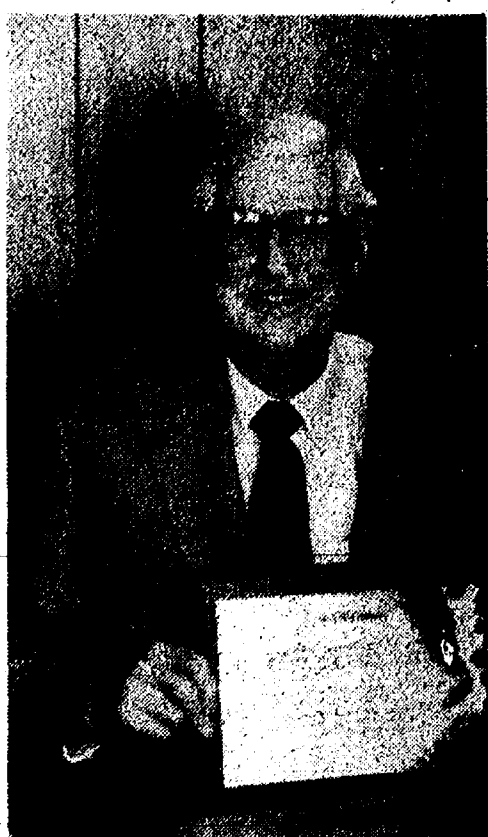

WILL CONNELLY

SCHOOL LUNCH MENU

Weeks of Dec. 14- Dec. 23
Wednesday, Dec. 14—Rib-B-Que on a bun, scalloped potatoes, carrot coins, diced pears, milk.

Thursday, Dec. 15—Italian spaghetti, broccoli spears, warm French bread, fruit cocktail, milk.

Friday, Dec. 16—Oven fried chicken, whipped potatoes with gravy, green beans, dinner roll with butter, dessert, milk.

Monday, Dec. 19—Cheese and sausage pizza, tossed salad with dressing, sherbet, milk.

Tuesday, Dec. 20—Tacos with sauce, cheese, lettuce, tomato; corn, fresh fruit, milk.

Wednesday, Dec. 21—Hot ham and cheese sandwich, carrot sticks and dip, mandarin oranges, cookie, milk.

Thursday, Dec. 22—Crispy fish fillets, tartar sauce, oven brown potatoes, green peas, bread with butter, vanilla pudding, milk.

Friday, Dec. 23—Cheeseburger on a bun, seasoned fries, dill pickle, diced peaches, milk.

Births

A daughter, Kathryn Kauai, July 3, in Fort Lauderdale, Fla., to Judy and James Carpenter. Maternal grandparents are Patricia Laverick of Boca Raton, Fla., and Ronald and Laurie Hunt of Plantation, Fla. Paternal grandparents are the late Roy Carpenter of Pinckney, and Alice and Robert Carlson of Munnich.

A son, Mark Richard, Jr., Nov. 11, at St. Joseph Mercy Hospital, Ann Arbor, to Mark and Sherri Calcut of Chelsea. Grandparents are Doris Calcut and Roger and Jennifer Sheil.

A son, Mark LeeRoy, Nov. 7 at St. Joseph Mercy Hospital, Ann Arbor, to Lewis and Jeannie Gilbert of Chelsea. Maternal grandparents are Richard Lee and Lila Gilbert of Adrian. Paternal grandparents are LeRoy and Dolores Buss of Chelsea.

Congress passed the Civilian Conservation bill on March 31, 1933. By June 1,300 conservation camps were in operation. About 2.5 million men went through the Civilian Conservation Corps program, planting trees; digging reservoirs, flashpools and diversion ditches; building dams, bridges and fire towers; fighting tree diseases; restoring historic battlefields, and clearing beaches and campgrounds, according to the "The American Worker," a U.S. Department of Labor publication.



AN ASTRONOMY LESSON was given last Friday for third and fourth grades at North Elementary school. Charlie Taylor, a research fellow for Parke-Davis, brought his home-made 4-ft., 6-inch

reflecting telescope for the kids to inspect. He also set up a scale model of the solar system and explained sizes and distances from earth for the various planets.

Anna F. Oesterle



In loving memory of my dear wife Anna, who left this world seven years ago on Dec. 18.

She was such a wonderful wife and mother. I have only the fondest of memories of this clean and tender hearted person. My greatest wish is that she has a much more pleasant existence than she had here on earth. Very much missed.

husband,
Roy Oesterle

BookCrafters Names John Harrell Employee of Month

BookCrafters has recently announced that John Harrell was chosen Employee of the Month for November. John, who operates the case maker on second shift, has worked at BookCrafters for five years. At his nomination, John's co-workers commented regarding John's dedication to BookCrafters customers.

John lives in Jackson with Julie, who is expecting their first child in May. Outside work, John enjoys hunting, fishing, and playing sports and Sega.

John G. Freeman

If you are looking for friendly, personalized service both before and after your vehicle purchase, come in and see JOHN at the Palmer Used Car Lot.

Or call him at
475-1800



THE AWARD WINNING DEALER

PALMER

Michigan's Oldest Ford Dealer

FORD
MERCURY

1477 Chelsea-Manchester Rd., Chelsea

CLASSIFIEDADS Really work

SANTA IS HERE

**Saturday,
December 17th**
from 11 a.m. to 4 p.m.

1090 S. Main St.
Chelsea Shopping Center
Chelsea

**Receive a free
5x7 photo
of your child with Santa**

Special Sales on all cameras, camcorders & accessories

HURON CAMERA

1090 S. Main St. 8060 Main St. 430 E. Michigan
CHELSEA DEXTER SALINE
(313) 475-1023 (313) 426-4634 (313) 429-8573

**Canon Representative will be at our Dexter store
Wednesday, December 21st**

... all Cannon merchandise on sale!!!

Toys for Tots and Teens NEEDS YOUR HELP

Help us fill this truck with



FOR CHILDREN OF ALL AGES



Palmer Ford-Mercury is sponsoring a Toy Drive November 28 through December 15. Please bring NEW, UNWRAPPED toys to the Palmer Ford-Mercury showroom. Toys will be distributed through Faith-In-Action.

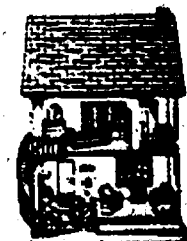

Register for our COLOR TV DRAWING

when you bring in your toy donation.
Cash donations also accepted.

PALMER

Michigan's Oldest Ford Dealer



FORD
MERCURY

Open Mon-Thurs till 8 p.m. Fri till 6 p.m. Sat till 3 p.m. • SERVICE OPEN SATURDAY, TOO.

CHELSEA

Just minutes away. I-94 to M-52
North 1 1/2 miles downtown

475-1301



QUALIFYING for the record part of the 38th annual Michigan Mathematics Prize are eight Chelsea High school students. Shown above are, front row, left to right, Joshua Metzler and Brian Atlee; back row, from left, are Ken Gourley, Aaron Atlee, Heather Hicks, and advisor Lonnie Mitchell. Also qualifying but not present for photo are Jeremy Bowers, Mark Seltz and Mike Steiner. Students qual-

ify by placing in the top 7% of about 14,000 participants in Part I exam given in October. Part II exam given Dec. 7 will determine the approximate 50 winners who will be eligible for scholarships ranging from \$400 to \$2,200. The competitions are sponsored by the Michigan section of the Mathematical Association of America.



Over 20 Years of Satisfied Customers

DON POPPENG

Used Car Sales
PALMER MOTOR SALES

475-1800
475-3650

See Don for Your Next New or Used Car or Truck.
You'll be happy you did!

Michigan Foods in Special Package For Holiday Gifts

Michigan's largest commodity marketing co-operative is again offering a collection of all-Michigan food and gift products for the holidays.

The Michigan Agricultural Co-operative Marketing Association (MACMA), an affiliate of the Michigan Farm Bureau, has 35 different gift products available in their 1994 Michigan Samplers catalog.

Some of the more unique Michigan items include red raspberry seedless preserves, award-winning hams, sausage, mushroom pate, dried cherries and blueberries, milk chocolates flavored with Michigan-grown mint, antique apple varieties, cheeses from the Michigan State University dairy and Upper Peninsula Pasties (voted #1 pastie by AAA Magazine).

Birch bark baskets, made by Luce County Intertribal Indians, are new to this year's catalog.

Gift boxes in the catalog have a table centerpiece, like a ham or smoked turkey breast, that is surrounded by holiday table trimmings like Dijon cherry mustard or raspberry cream honey. "We find the best food makers large and small from across the state and then collect all these treats into a gift box," said Bob Eppelheimer, manager of MACMA's Michigan Sampler program. "We repeatedly hear from our customers how much they appreciate the variety and value of these gift boxes."

A color Michigan Sampler catalog is available by calling 1-800-255-7232.

Please Notify Us of
Any Change in Address

Winter Driving Tips Offered

Dreading the onslaught of hazardous winter weather? Has the prospect of driving with poor visibility or skidding on ice got you down?

Take heart. AAA's "How To Go On Ice and Snow," a well-illustrated and easy-to-read pamphlet, helps take the bite out of winter driving.

Available free at AAA branch offices state-wide, the booklet contains information on winter driving techniques—starting, tracking and following, steering and stopping—as well as hints and precautions helpful to front-, rear- and four-wheel-drive vehicle operators.

"How To Go On Ice and Snow" offers the following tips to help motorists steer clear of winter driving trouble:

- Improve visibility by clearing all snow and ice from the entire car—hood, roof, trunk, turn signals, tail lights, headlights, windows, mirrors and fender walls. Driving with headlights on low-beam provides better road illumination in snow and fog than using high-beams.

- Remember that posted speed limits are set for ideal road and weather conditions. Slow down when visibility and road conditions are impaired by bad weather or traffic.

- Avoid sudden starts, stops and turns. Accelerate carefully, so car wheels don't spin.

- Don't brake hard. The best technique for braking under icy or snowy conditions is to use "threshold" or "squeeze braking." This is done by applying the brakes firmly to a point just short of lock up, and then easing off the brake pedal slightly. Applying steady pressure is better than "pumping the brakes" and should be practiced on dry pavement prior to driving on snow. If your vehicle has anti-lock braking, continuous firm braking is usually recommended. Check the owner's manual for proper procedure.

- Anticipate potential danger such as ice on bridges, snow-covered lane markings, stalled cars and poor visibility. Adjust speed, increase distance between other cars or change lanes to avoid trouble. Watch out for other drivers who may be unprepared for changing road conditions.

- In a skid, ease off the accelerator and don't lock up the brakes. Carefully steer in the direction you want to go and straighten the wheel as soon as the car begins to go in the desired direction.



The first optical fiber suitable for long-distance communication was perfected in 1970.

MAKE IT A WEBER CHRISTMAS

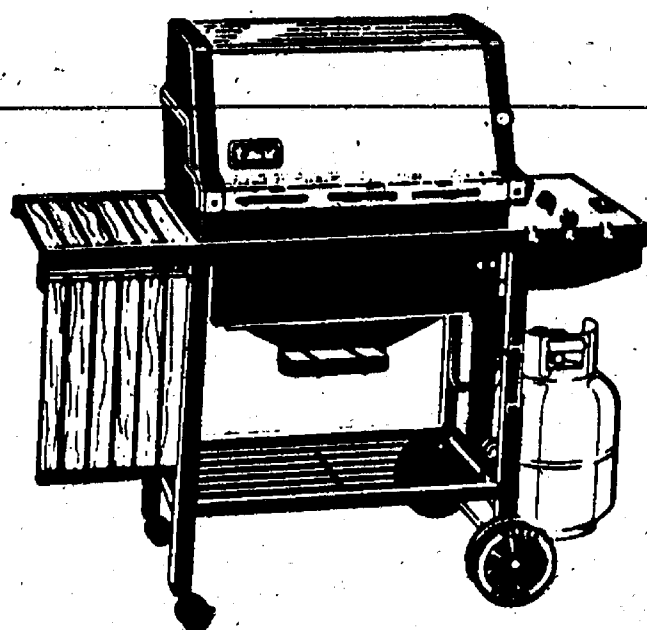

Choose the compact Spirit 500 Series, or step up to the 1,000, 2,000, 3,000, or 4,000 Genesis Series and enjoy the unsurpassed cooking control you get with the Weber Gas Barbecues. Flare-ups are virtually eliminated. Choose direct or indirect cooking, steam-'n-chips smoking or use the range style 10,000 BTU side burner.

Enjoy All the Extra Barbecuing
Features the Weber Grills Offer.

SHOP NOW FROM OUR
LARGE SELECTION OF MODELS & COLORS

All Are Now On Sale!

**JOHNSON'S HOW-TO
LAWN & GARDEN Service
station**

110 N. Main St.
Downtown Chelsea

Friendly, Knowledgeable Service Close to Home
Your Full Service Hardware Store . . . and Much More!

Lots of Pasta
all you can eat!
Spaghetti
Mondays 3 until 8 p.m.
With your choice of sauces,
garlic toast and salad!
only \$4.95!!

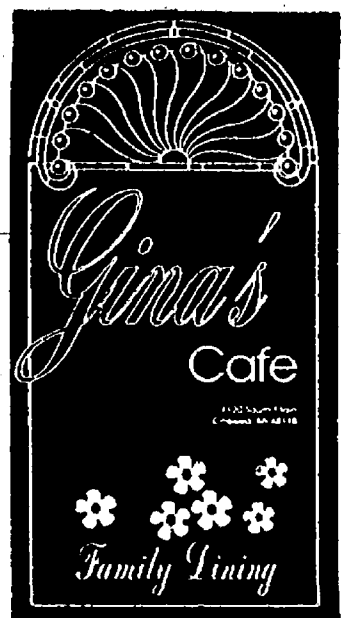

1120 South Main Street
Chelsea

475-7714

GIFTS FOR EVERYONE ON YOUR CHRISTMAS LIST

RCA Personal CD players
..... \$119.00
Betty Crocker 2-lb. Bread
Maker \$149.00
Hoover Brush Vac. \$39.95
Surround Sound Speakers
..... \$99.00
Bookshelf Stereo Systems
with multi-play CD. \$399.00

G.E. SUPER RADIO.... \$49.95
13" RCA Color TV... \$219.00
Pioneer Multi CD Player
..... \$219.00
Hoover Powerdrive Vacuum
..... \$299.00
G.E. Clock Radios from... \$21.95
CWD Audio & Video Cabinets
..... REDUCED 25%

RCA DSS
\$699

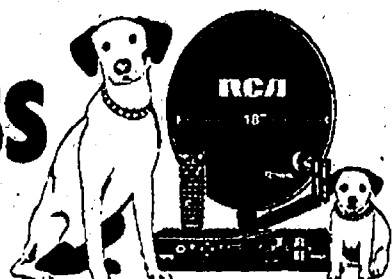

IN STOCK!

Installation
Available

Hurry In!

TAKE US HOME FOR THE
HOLIDAYS!

24" Nipper/12" Chipper

\$79.00

12" Nipper/6" Chipper

\$39.00

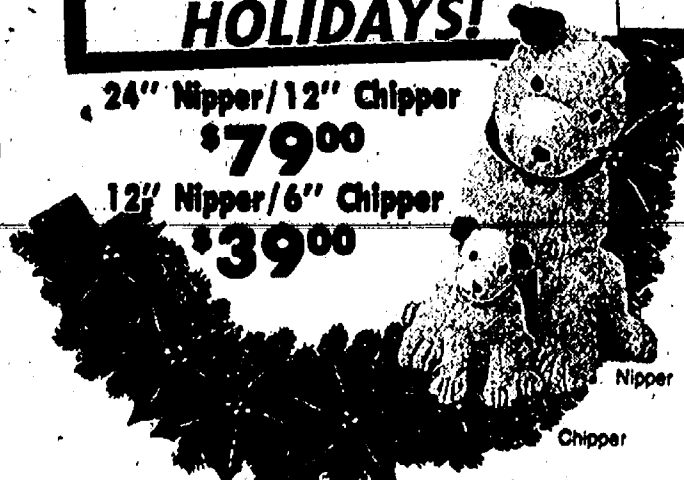

HEYDLAUFF'S
APPLIANCES & ELECTRONICS

• FREE Delivery
• 90 Day Same
as Cash

Holiday Hours:
Open Weekdays
until 8 p.m.
Saturday until 4 p.m.

113 NORTH MAIN STREET in DOWNTOWN CHELSEA 313 / 475-1221

We're lost and want to go home!



We left Friday, December 9, at 4:00 p.m.

I'm a Tri-color female Beagle named Sadee and my sister is buff color female Cocker Spaniel named Chelsea. We are both 1 1/2 years old.

We are wearing red collar, for an invisible fence.

If you have seen us anywhere, please call our family anytime day or night at:

475-0546

\$ \$ \$ \$
REWARD - REWARD

Polly's

Holiday STOCK UP Sale

•Lotto 47
•Packaged
Liquor

We Reserve The Right To Limit Quantities and Correct Printing Errors

Sale Dates: Dec. 14 Thru Dec. 20, 1994

California Sunkist
Seedless
Navel
Oranges

10¢
Each

Scot Lad Whole
Seedless
Hams

\$1.27
7-9 Lb.
Avg.
Lb.
Hollo Crisp
Sliced Bacon **79¢** Lb.

Hickory Smoked
Shank Half
Hams

\$9.97
Lb.
Butt Portion **\$1.17** Lb.

2 Liter
•7-up •Squirt
•RC •Vernors

1.59¢
Plus
Dep.

Limit Two Please With
Additional \$10.00 Purchase - Additional Quantities 97¢

Light or Regular
Parkay
Butter

29¢
1 Lb.

Limit Two Please With
Additional \$10.00 Purchase - Additional Quantities 69¢

Regular or Unbleached
Gold Medal Flour

59¢
5 Lb.

Limit One Please With
Additional \$10.00 Purchase - Additional Quantities 99¢

Selected Varieties
Minute Maid
Orange Juice

97¢
64 Oz.
Ctn.

Limit One Please With
Additional \$10.00 Purchase - Additional Quantities \$1.79

Selected Varieties
Mrs. Smith's
Pies

97¢
26
Oz.

Limit One Please With
Additional \$10.00 Purchase - Additional Quantities \$2.29

Princella
Yams

97¢
40
Oz.

TOTAL BOTTOM

Check & Compare... You'll Save More

Holiday Buy

Coke Products



\$2.87

12 Pack
12 Oz.

Plus Deposit

Holiday Buy

**Super Moist
Betty Crocker**

Cake Mixes



1.87¢

18 Oz.

Holiday Buy

**Selected Varieties
Sweet Sue
Broth**

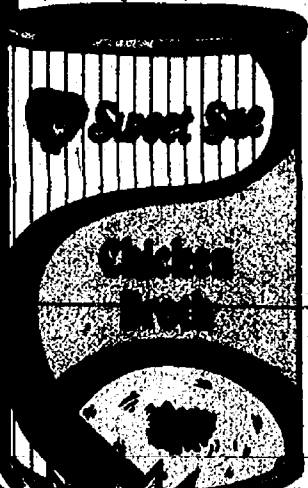

1.39¢

14.5 Oz.

Holiday Buy

**Reg. - Butter Flavor
Crisco
Shortening Sticks**

\$1.59

20 Oz.

**Selected Varieties
Franco
American
Gravy**



1.69¢

10.25-
10.5 Oz.

**Durkee
French Fried
Onions**

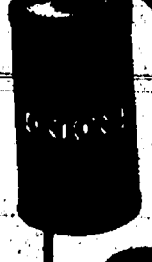

1.99¢

2.5 Oz.

Save
58¢

**Big Chief
Sugar**



\$1.19

4 Lb.
Bag

Save
\$1.78
On 2

**Nabisco
Snack Crackers**

•Better Cheddars •Twigs
•Wheat Thins •Triscuit And More



2 \$3

6.7-10
Oz.

Save
20¢

**Selected Varieties
Liberty Gold
Pineapple**

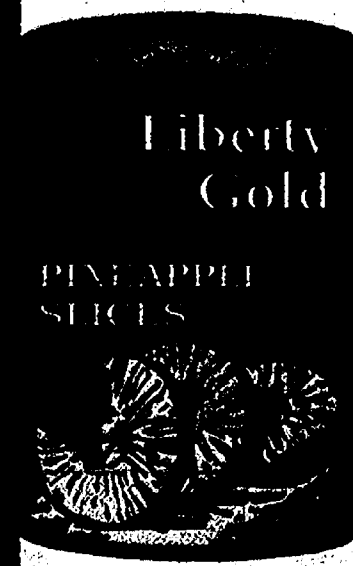

1.59¢

20 Oz.

Liberty Gold
Tropical Fruit

59¢

16 Oz.

LINE SAVINGS!

On Your Total Food Bill!

Save \$2.10
On 3

Selected Varieties
**Stove Top
Stuffing**

89¢

6 Oz.

Limit Three Please With In Store Coupon
Additional Quantities \$1.29



Reg.- Light
Kraft

Miracle Whip

\$1.79

32
Oz.

Holiday
Buy



Selected Varieties
Frito-Lay

Doritos
\$2.19

14.5
Oz.

Save
40¢

Light or Dark Brown
Powdered
**Scot Lad
Sugar**

79¢

2 Lb.

Holiday
Buy



Selected Varieties
Sweet or Spears

Vlasic Pickles
\$1.79

16-24
Oz.

Holiday
Buy



Reg.- Mini
Kraft

Marshmallows

79¢

10-16
Oz.

Save
46¢

Selected Varieties
**Nestle
Morsels**

\$1.49

11.5-12
Oz.

With In Store Coupon
Additional Quantities \$1.79



Liberty Gold
Mushrooms

49¢

4
Oz.

Uncle Ben's
**Country Inn
Mixes**

79¢

4.5-5.1
Oz.

USDA Choice Meats



At The Lowest Prices In Town

DOUBLE BACK GUARANTEE
100% SATISFACTION OR DOUBLE
YOUR MONEY BACK ON ANY PURCHASE
OF OUR FRESH MEAT ITEMS.

U.S.D.A. Choice
**Oven Ready
Leg-O-Lamb**

\$2.97
Lb.

U.S.D.A. Choice
Beef

**Boneless Rolled
Round Roast**

\$4.97
Lb.

Grade "A"
Case Farms Amish

**Boneless Breast &
Thigh Combo**

\$1.99
Lb.

U.S.D.A. Choice Beef
Rolled & Tied Small End

**Standing
Rib Roast**

\$3.97
Lb.

Grade "A"
Scot Lad Turkeys 10 Lb. & Up **77¢**

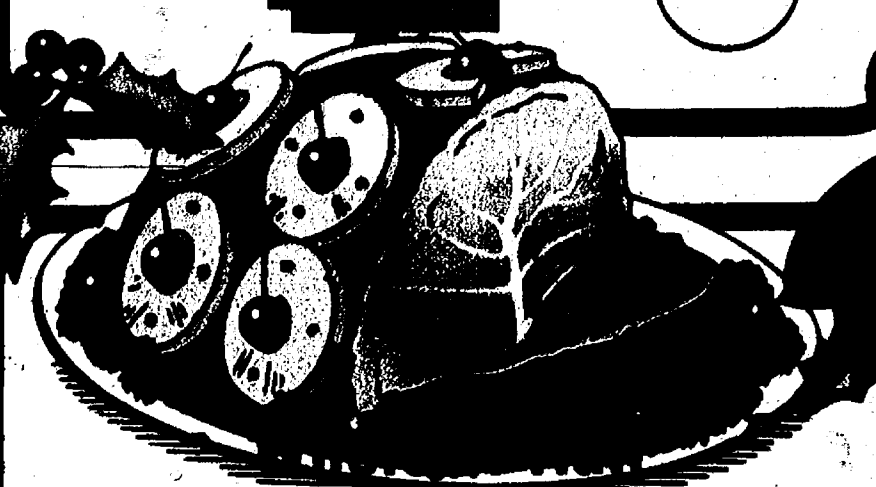

Boneless or Semi Boneless
**Cumberland Gap
Hams**

\$1.59
Lb.

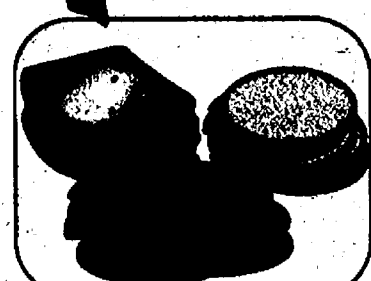

Farmer Potts Bonanza
Whole Boneless Hams

\$1.87
Lb.

Deluxe • Sausage • Pepperoni
Chef Bernea Deluxe Pizzas ..

\$3.99
Lb.



Eckrich
Variety Pack

\$2.29
Lb.



Thorn Apple Valley
Smoky Links

89¢
Lb.

Reg. • Low Salt
Thorn Apple Valley
Sliced Bacon

\$1.59
Lb.

Sugar Dale
Sliced Bacon

\$1.59
Lb.

Sugar Dale
Hot Dogs

99¢
Lb.

Sugar Dale
Corn Beef Points

\$1.59
Lb.

Sugar Dale
Flat Portion Corn Beef ..

\$2.19
Lb.

Thorn Apple Valley
Sliced Turkey Breast

\$2.99
Lb.

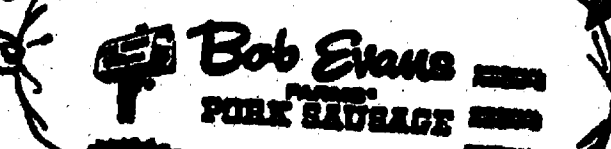
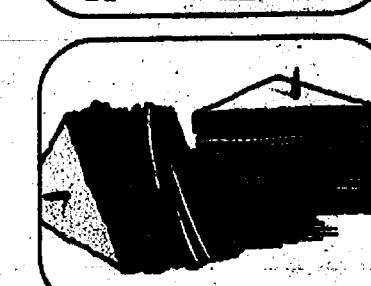
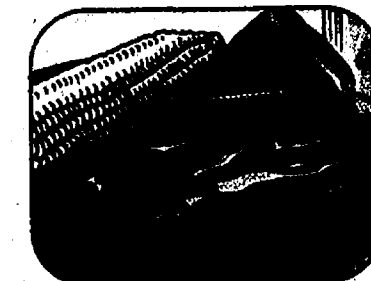

•Regular •Hot •Italian
**Bob Evans
Rolled Sausage**

\$1.89
Lb.

Deli

In Our Full-Service Deli Stores Only!

Order Your Holiday Specials Today!!

Kowalski Spiral Hams.....\$2.99 Lb.
Shrimp & Crab Tray\$16.99 12"
Shrimp & Crab Tray\$26.99 16"

Sign Up At Our Deli For Free Party Tray Raffles

Wilson
**Roast
Beef**

\$3.59
Lb.

Irish
Swiss Cheese

\$3.59
Lb.

Fresh Homemade Bernea
• Potato Salad
• Macaroni Salad
• Cole Slaw

89¢
Lb.

Mann's Homemade
Chicken & Wild
Rice Soup

\$1.69
10 Oz.

New York
**Hot Pepper
Cheese**

\$3.99
Lb.

Tail On Cooked
Tiger Shrimp

\$9.99
Lb.

Holiday Seafood

BOATLOAD SHRIMP SALE - THE FINEST TASTING SHRIMP

Large Raw
Headless-Deveined
Shrimp
20 - 26 Ct.

\$7.99
Lb.

Raw
**Whole
Shrimp**
15 - 20 Ct.

\$5.99
Lb.



Fresh
**Salad
Shrimp**

\$4.29
Lb.

SHRIMP HINT: TO COOK RAW SHRIMP-BRING WATER TO A BOIL ADD ONE TBL. SALT, ADD SHRIMP, WHEN
WATER COMES TO A SECOND BOIL SHRIMP ARE DONE WITH A NICE PINK SHELL.

FRESH NOON HOUR
CREAM OR WINE HERRING

\$1.99
Lb.

SELECT OR STANDARD
FRESH OYSTERS

\$1.99
Lb.

SEAFRESH IMITATION
CRAB STICKS OR FLAKES

\$1.99
Lb.

**Save \$5
on Wilson
Extra Lean
Ham**



\$5 OFF
ANY VARIETY WILSON EXTRA
LEAN WHOLE HAM
WITH THIS COUPON

PRICE OF HAM
EXEMPT FROM SALES TAX
LIMIT ONE HAM PER CUSTOMER

Bakery

In-Store Bakery Dept. Stores Only!

Fresh Baked!
**Sour Dough
Bread**

99¢
Loaf

Selected Varieties
Mini-Strudel

\$1.99
Lb.

Fresh Baked
**Christmas
Cookies**

\$2.29
10 Ct.

Jelly
**Cake
Roll**

\$2.29
Each

DAIRY DEPARTMENT FEATURES

Holiday Buy

Selected Varieties
**Minute Maid
Orange Juice**



97¢
64 Oz.

Limit One Please With Additional \$10.00 Purchase
Additional Quantities \$1.79

Holiday Buy



Reg.-Light
**Kraft
Velveeta**

\$3.99
2 Lb.

Holiday Buy

**Kraft Shredded
•Cheddar
•Mozzarella
•Colby Jack**



\$1.99
16 Oz.

Holiday Buy

**Bareman's
Premium
Cottage Cheese**



99¢
24 Oz.

C.F. Burger Premium
Holiday Egg Nog

\$1.79
32 Oz.

Holiday Buy

Selected Varieties
**4 Pack
Pillsbury
Biscuits**

97¢
Each

Holiday Buy

Selected Varieties
**Pillsbury
Cookies**

\$2.19
20-24 Oz.

FROZEN FOOD SPECIALS

Holiday Buy

Selected Varieties
**Dole
Blended
Juices**

\$1.19
12 Oz.

Holiday Buy

Mrs. Butterworth's
**Dinner
Rolls**

9¢
15 Oz.

With In Store Coupon
Additional Quantities 49¢

Holiday Buy

Peas-Corn-Mixed
Cut Beans-Broccoli Cuts

**Birds Eye
Vegetables**

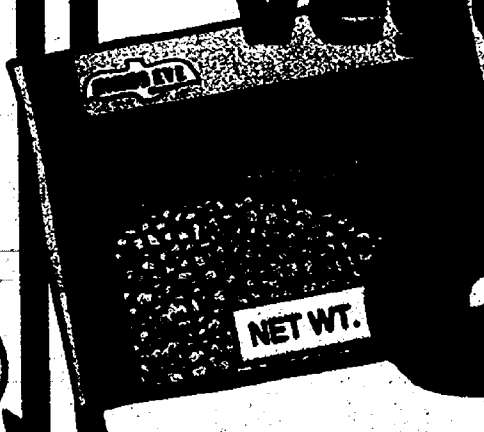

88¢
16 Oz. Bag

Holiday Buy

House Of Flavors
**Premium
Ice Cream**

\$1.99
1/2 Gal. Sq. Ctn.

Holiday Buy

Selected Varieties
Family Size
**Red Baron
Pizza**

\$2.99
23-24.75 Oz.

Holiday Buy

**Stillwell
Pie Shells**

79¢
2 Ct.

Stillwell Deep Dish
Pie Shells

99¢
2 Ct.

Holiday Entertaining Favorites

Holiday Buy

Regular-Dark
**Beck's
Premium
Beer**

\$5.79

6 Pak
12 Oz.
Btls.

Plus Tax & Deposit

Holiday Buy

Faygo
**Tonic Water
Club Soda**

69¢

1 Liter

Plus Deposit

Holiday Buys!

•Corn •Rice •Wheat

•7UP •Squirt
•RC •Vernors

59¢

2 Liter

Plus Deposit
Limit Two Please With
Additional \$10.00 Purchase
Additional Quantities 97¢

**Ralston
Chex**

Buy One, Get One
FREE

12-16 Oz.
With In-Store Coupon
Additional Quantities \$2.97

Holiday Buy

Budweiser

Special 18 Can Pack
Budweiser

\$8.59

12 Oz.

Plus Tax & Deposit

Holiday Buy

Lowenbrau

Special Dark
Lowenbrau

\$12.49

24
12 Oz.
Btls.

Plus Tax & Deposit
Only \$4.29 With Rebate

Holiday Buys!

"There's Only One Dog"
**Red Dog
Premium Beer**

\$12.79

24 Pack
12 Oz.
Cans

Plus Tax & Deposit

**Regular-Light-Dry-Dark
Michelob**

\$3.79

6-12 Oz.
Btls.

Plus Tax & Deposit

Holiday Buys!

Tosti
Asti

Selected Varieties
Andre

Spumante Champagne

\$6.99

750 ML.

Plus Tax

\$5.99

750 ML.

Plus Tax

Holiday Entertaining Favorites

Holiday Buy

Non-Alcoholic
St. Julian
**Sparkling
Drinks**

2 \$5.99

750 ML.

Plus Tax

Holiday Buy

**Ballatore
Spumante**

2 \$9.99

750 ML.

Plus Tax

Holiday Buys!

E & J Gallo

•Cabernet •White Zinfandel
•Sauvignon Blanc
•Classic Burgundy
•White Grenache

\$5.99

1.5 Liter

Plus Tax

Beringer

•White Zinfandel
•Gamay Beaujolais

2 \$9.99

750 ML.

Plus Tax

Holiday Buy

V8

Reg.-Picante
**V-8
Vegetable Juice**

\$1.29

46 Oz.

Holiday Buy

**Liberty Gold
Pineapple
Juice**

99¢

46 Oz.

Polly's

Holiday Buys!

California Sunkist
Seedless
Navel
Oranges

10¢
Each



Washed Extra Fancy
Red Delicious
Apples

49¢
Lb.

U.S. #1
Idaho
Potatoes

\$1.89
10 Lb. Bag

Super Skin
Tangerines

5 \$1
For

California
Pascal Celery

58¢
Each

Fresh
Walnut Meats

\$1.99
Lb.

U.S. #1
Yams

39¢
Lb.

U.S. #1 Crisp
Anjou Pears

59¢
Lb.

Holiday Floral Specials

Fresh
Poinsettias

\$2.89
4"

Christmas
Cactus

\$3.19
4"

Fresh
Poinsettias

\$4.99
6 1/2"

Holiday
Bouquets

\$4.99
Each

Holiday Gift Baskets

Let Polly's Make Your
Special Fruit Basket
Using Only The Finest
Quality Fruit

Solve Your Holiday Shopping - Give Polly's Gift Certificates

OPEN 24 HOURS

OPEN FROM 6 A.M. SUNDAY UNTIL 12 MIDNIGHT SATURDAY

JACKSON
1821 SPRING ARBOR

CHELSEA
1101 M-82 HIGHWAY

Packaged Liquor

10% OFF

Double Coupons
See Store For Details

OPEN DAILY

6 A.M. TO 12 MIDNIGHT EVERYDAY

JACKSON
2119 FERGUSON ROAD

JACKSON
201 PARK AVENUE